

MİMARİ KATALOG
ARCHITECTURAL CATALOGUE

Alüminyum Kapı Pencere ve Giydirme Cephe Sistemleri
Aluminium Window Doors and Facade Systems

 **RESCARA**
elite



REF160

TEKNİK ÖZELLİKLER TECHNICAL PROPERTIES

REPF160

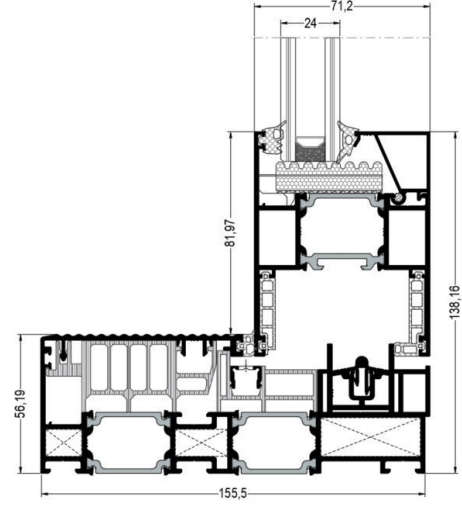

TEKNİK ÖZELLİKLERİ / TECHNICAL PROPERTIES

| | |
|--|-----------------|
| KASA DERİNLİĞİ / FRAME DEPTH | 157,8mm |
| KANAT DERİNLİĞİ / VENT DEPTH | 71,2mm |
| PROFİL ET KALINLIĞI / WALL THICKNESS | 1,7 / 1,8 / 2mm |
| MAX. CAM KALINLIĞI / MAX. GLASS THICKNESS | 52 mm |
| ISI BARIYERLERİ / THERMAL INSULATION BAR | 34mm |

KULLANIM SEÇENEKLERİ / APPLICATION ALTERNATIVES

| | KAPI DOOR | PENCERE WINDOW |
|---|----------------------|---------------------------|
| AKILLI SÜRME / SLIM SLIDE | * | * |
| 45° KANAT BİRLEŞİMİ / 45° VENT COMBINATION | * | * |
| CAM ÇITALI KANAT / VENT WITH GLAZING BEAD | * | * |
| MONO RAYLI KASA / MONO RAILED FRAME | * | * |

| | | | | | | | | | |
|--|----------------------|-----------------------|-----------------------|-----------------------|-----------------------|---------------------------|-----------------------|-----------------------|--------------------------|
| HAVA GEÇİRGENLİĞİ - EN 12207 (AIR PERMEABILITY) | 1 (150 Pa) | 2 (300 Pa) | 3 (450 Pa) | 4 (600 Pa) | | | | | |
| SU SIZDIRMAZLIĞI - EN 12208 (WATERTIGHTNESS) | 2A (50 Pa) | 3A (100 Pa) | 4A (150 Pa) | 5A (200 Pa) | 6A (250 Pa) | 7A (300 Pa) | 8A (450 Pa) | 9A (600 Pa) | E750 (600+ Pa) |
| RÜZGAR YÜKÜNE DAYANIM - EN 12210 (RESISTANCE TO WIND LOAD) | 1 (400 Pa) | 2 (800 Pa) | 3 (1200 Pa) | 4 (1600 Pa) | 5 (2000 Pa) | E... (2000+ Pa) | | | |
| SEHİM KRİTERİ - EN 12210 (DEFLECTION CRITERIA) | A (L/150) | B (L/200) | C (L/300) | | | | | | |
| SİSTEM UF DEĞERİ - EN 10077-2 (THERMAL INSULATION VALUE) | | | | | | | 1,87 - 4,00 W/M²K | | |
| SİSTEM SES YALITIMI - EN 10140 - 2 (ACOUSTIC PERFORMANCE VALUE) | | | | | | | 33,7 dB | | |

TEKNİK ÖZELLİKLER
TECHNICAL PROPERTIES

| | |
|--|---------------------------------|
| 1. ALÜMİNYUM ALAŞIM / ALUMINIUM ALLOY | EN AW 6060 T66 |
| 2. MEKANİK ÖZELLİKLER / MECHANICAL PROPERTIES | EN 755-2 |
| KOPMA AKMA MUKAVEMETİ / YIELD-FLOW STRENGTH | 215 N/mm ² -60 N/ mm |
| UZAMA A50 / ELONGATION A50 | %6 (min.) |
| SERTLİK / HARDNESS | 70 HRB |
| 3.ÖLÇÜ TOLERANSLARI / DIMENSIONAL TOLLERANCES | EN 12020- 2 |
| 4. ISI BARIYERİ / THERMAL INSULATION BARS | PA 66 GF 25 |
| 5.YÜZEY İŞLEMLER / SURFACE TREATMENT | |
| 5.1 ELOKSAL / ANODIC OXIDATION | EN 17611 / QUALANOD |
| KALINLIK / THICKNESS OF ANODIC OXIDATION | 15-20 MICRON EN ISO 2360 |
| 5.2 TOZ BOYA / POWDER COATING | QUALICOAT-SEASIDE |
| KALINLIK / THICKNESS OF POWDER COATING | MIN 60 MICRON |
| 6. TÜM FİTİLLER / ALL GASKETS | EPDM / POLİPROPİLEN |
| <p>*SİSTEM İMALATINDA SADECE BU SİSTEM İÇİN TASARLANAN VE ÜRETİLEN ; SİSTEM KATALOĞUNDA İLAN EDİLEN FİTİLLER KULLANILMALIDIR. FARKLI FİTİL KULLANIMLARI İŞLEVSEL VE TASARIMSAL SORUNLARA SEBEP OLABİLİR.</p> <p>THE GASKETS USED DURING ASSEMBLING AND INSTALLING THE COMPONENTS SHOULD BE ONLY THE ONES CREATED FOR THIS SYSTEM AND DISPLAYED IN THIS PRODUCT CATALOGUE. THE USE OF OTHER GASKETS OR/AND BRUSHES IT MAY CAUSE FUNCTIONAL AND DESIGN PROBLEMS.</p> | |
| 7. AKSESUARLAR / ACCESSORIES | |
| <p>*İMALATTA KULLANILAN TÜM AKSESUARLAR SİSTEMİN YÜKSEK PERFORMANS İLE ÇALIŞABİLMESİ İÇİN SADECE BU SİSTEME ÖZEL OLARAK TASARLANMIŞTIR. KATALOGDA İLAN EDİLENDEN FARKLI AKSESUAR KULLANIMLARI SİSTEMİN DOĞRU ÇALIŞMASINI ENGELLEYEBİLİR.</p> <p>ALL THE ACCESSORIES USED FOR THE MANUFACTURING, MOUNTING, FUNCTIONING AND INSTALLATION OF THIS SYSTEM ARE SPECIFICALLY STUDIED FOR THIS SYSTEM IN ORDER TO INSURE PERFORMANCES AND A CORRECT FUNCTIONNING OF THE MODELS. THE USE OF OTHERS ACCESSORIES DIFFERENTS FROM THE ONES DISPLAYED IN THIS CATALOGUE IT MAY EFFECT OR/AND MAKE DANGEROUS THE FUNCTIONNING OF THE COMPONENT.</p> | |

ISI YALITIM DEĞERLERİ (UF)
STATIC VALUES

CAM KALINLIKLARI 24 MM
GLASS THICKNESS 24 MM

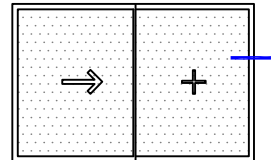
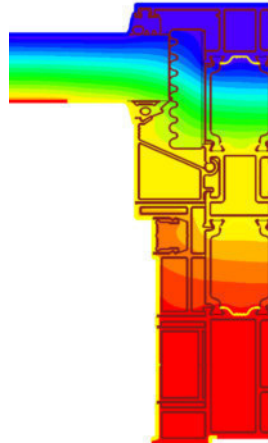
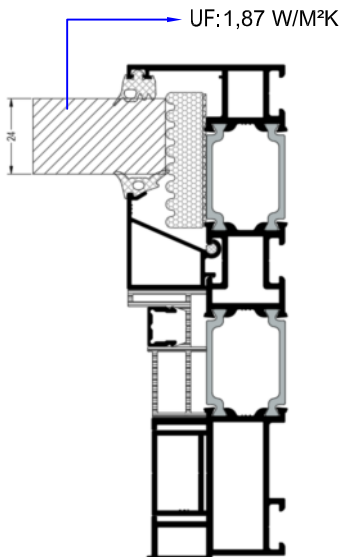
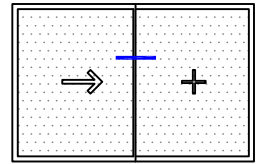
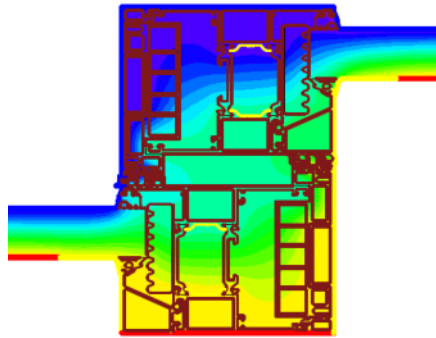
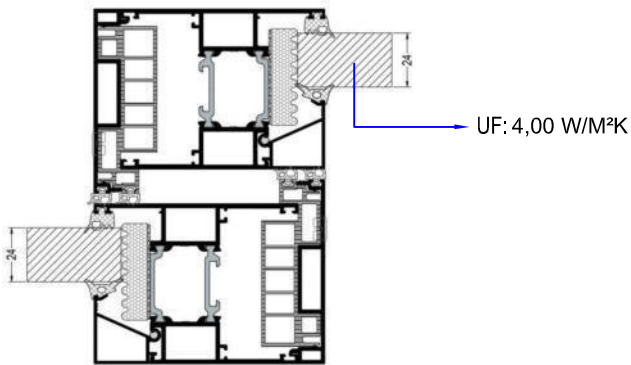
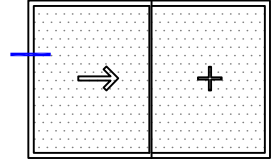
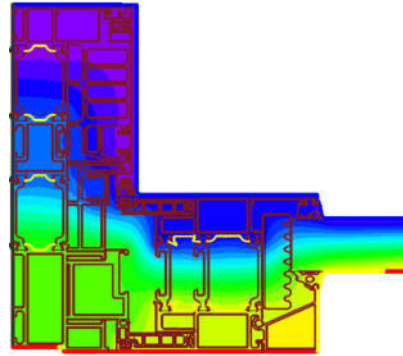
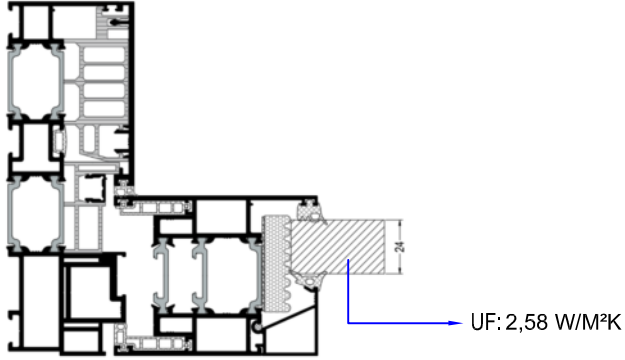

SİSTEM TİPOLOJİ
SYSTEM TYPOLOGY

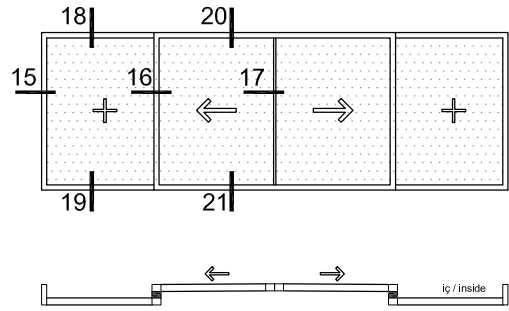
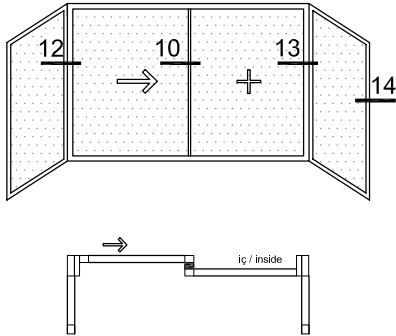
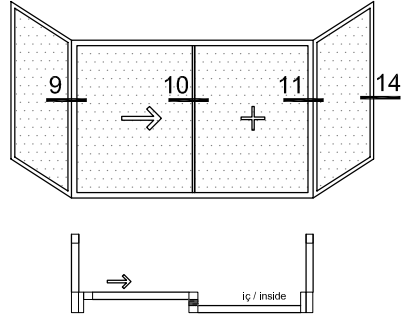
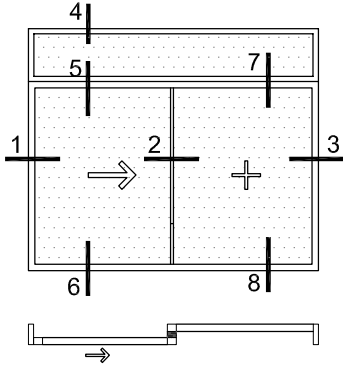

MİMARİ KATALOG
ARCHITECTURAL CATALOGUE

Alüminyum Kapı Pencere ve Giydirme Cephe Sistemleri
Aluminium Window Doors and Facade Systems



REPF160













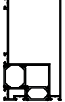

PROFİLLER

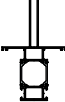
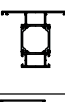
PROFILES







PROFİL FİHRİSTİ / PROFILE FİHRIST

| | PROFİL RESMİ DRAWING | PROFİL TANIMI PROFILE DESCRIPTION | RESCARA KODU RESCARA CODE | KALIP KODU MOLD CODE | AĞIRLIK (kg/m) WEIGHT (kg/m) | SAYFA PAGE |
|----|-------------------------|--|------------------------------|-------------------------------|---------------------------------|---------------|
| 1 | | KASA PROFİLİ FRAME PROFILE | AREPF1001 | A011916 A011917 A011918 | 2,811 | C - 1 |
| 2 | | KASA PROFİLİ FRAME PROFILE | AREPF1002 | A011916 A011917 A011919 | 3,065 | C - 1 |
| 3 | | CEPHE İÇİ KASA PROFİLİ FRAME PROFILE FOR FACADE | AREPF1003 | ----- ----- ----- | ---- | C - 2 |
| 4 | | SABİT KASA PROFİLİ FIXED FRAME PROFILE | AREPF1005 | A016289 A011918 | 2,323 | C - 3 |
| 5 | | KANAT PROFİLİ VENT PROFILE | AREPF2001 | A011920 A011921 | 1,884 | C - 4 |
| 6 | | KAPAK PROFİLİ COVER PROFILE | REPF 4002 | A011923 | 0,701 | C - 5 |
| 7 | | KAPAK PROFİLİ COVER PROFILE | REPF 4003 | A011924 | 0,612 | C - 5 |
| 8 | | KAPAK PROFİLİ COVER PROFILE | REPF 4008 | A011934 | 0,094 | C - 5 |
| 9 | | KAPAK PROFİLİ COVER PROFILE | REPF 4008-M02 | A011934-M02 | 0,088 | C - 5 |
| 10 | | ADAPTÖR PROFİLİ ADAPTER PROFILE | REPF 4004 | A011925 | 0,736 | C - 6 |
| 11 | | ADAPTÖR PROFİLİ ADAPTER PROFILE | AREPF4001 | A011922 A011922 | 0,640 | C - 6 |
| 12 | | TAKVİYELİ ADAPTÖR PROFİLİ REINFORCEMENT ADAPTER PROFILE | REPF 7001 | A011931 | 1,359 | C - 6 |
| 13 | | ADAPTÖR PROFİLİ ADAPTER PROFILE | REPF 4005 | A011926 | 0,370 | C - 7 |
| 14 | | ADAPTÖR PROFİLİ ADAPTER PROFILE | REPF 4006 | A011927 | 0,335 | C - 7 |
| 15 | | ADAPTÖR PROFİLİ ADAPTER PROFILE | REPF 4007 | A011928 | 0,688 | C - 7 |

PROFİL FİHRİSTİ / PROFILE FİHRIST

| | PROFİL RESMİ DRAWING | PROFİL TANIMI PROFILE DESCRIPTION | RESCARA KODU RESCARA CODE | KALIP KODU MOLD CODE | AĞIRLIK (kg/m) WEIGHT (kg/m) | SAYFA PAGE |
|----|---|--|------------------------------|-------------------------------|---------------------------------|---------------|
| 16 |  | RAY PROFİLİ RAIL PROFILE | REPF 6001 | A011929 | 0,142 | C - 7 |
| 17 |  | RAY ADAPTÖR PROFİLİ RAIL ADAPTER PROFILE | REPF 6002 | A011930 | 0,650 | C - 7 |
| 18 |  | 4'LÜ BİRLEŞİM ORTA ADAPTÖR PROFİLİ ADAPTER PROFILE FOR 4 VENT MIDDLE CONNECTION | AREPF4009 | A011958 A011922 | 1,143 | C - 8 |
| 19 |  | 4'LÜ BİRLEŞİM KOL ADAPTÖR PROFİLİ ADAPTER PROFILE FOR 4 VENT HANDLE CONNECTION | REPF 4010 | A011959 | 0,722 | C - 8 |
| 20 |  | KÖŞE DÖNÜŞ PROFİLİ CORNER PROFILE | AREPF4011 | ----- ----- | ---- | C - 9 |
| 21 |  | KÖŞE DÖNÜŞ PROFİLİ CORNER PROFILE | AREPF4012 | ----- ----- | ---- | C - 10 |
| 22 |  | ORTA KAYIT PROFİLİ MULLION PROFILE | AREPF3001 | A016291 A016290 | 2,311 | C - 11 |
| 23 |  | ORTA KAYIT PROFİLİ MULLION PROFILE | AREPF3002 | A016292 A016290 | 1,666 | C - 12 |
| 24 |  | ORTA KAYIT PROFİLİ MULLION PROFILE | AREPF3003 | A019322 A019323 A019324 | 3,58 | C - 12 |
| 25 |  | KASA PROFİLİ FRAME PROFILE | AREPF1004 | A016293 A016294 | 1,334 | C - 12 |
| 26 |  | CAM ÇITA PROFİLİ GLAZING BEAD PROFILE | REPF 5001 | A011960 | 0,338 | C - 13 |
| 27 |  | CAM ÇITA PROFİLİ GLAZING BEAD PROFILE | REPF 5002 | A018251 | 0,339 | C - 13 |
| 28 |  | CAM ÇITA PROFİLİ GLAZING BEAD PROFILE | REPF 5003 | A017144 | 0,305 | C - 13 |
| 29 |  | CAM ÇITA PROFİLİ GLAZING BEAD PROFILE | REPF 5008 | A017144 | 0,233 | C - 14 |
| 30 |  | TİJ PROFİLİ SLIDING ROD PROFILE | 25 I 06 | A018870 | 0,104 | C - 14 |

PROFİL FİHRİSTİ / PROFILE FİHRİST

| | PROFİL RESMİ DRAWING | PROFİL TANIMI PROFILE DESCRIPTION | RESCARA KODU RESCARA CODE | KALIP KODU MOLD CODE | AĞIRLIK (kg/m) WEIGHT (kg/m) | SAYFA PAGE |
|----|---|--|------------------------------|-------------------------|---------------------------------|---------------|
| 31 |  | ORTA KAYIT BAĞLANTI PROFİLİ MULLION PROFILE | 25 J 44 | A011932 | 0,768 | C - 15 |
| 32 |  | ORTA KAYIT BAĞLANTI PROFİLİ MULLION PROFILE | 25 J 45 | A011933 | 0,753 | C - 15 |
| 18 |  | KÖŞE TAKOZU CORNER CLEAT | 25 L 28 | A010542 | 3,689 | C - 16 |
| 19 |  | KÖŞE TAKOZU CORNER CLEAT | 25 L 51 | A010887 | 4,409 | C - 16 |
| 20 |  | KÖŞE TAKOZU CORNER CLEAT | 25 L 44 | A010786 | 6,652 | C - 16 |
| 21 |  | KÖŞE TAKOZU CORNER CLEAT | 25 L 01 | A002019 | 5,894 | C - 16 |
| 22 |  | PVC PROFİL PVC PROFILE | 02.RES.07 | ----- | ---- | C - 17 |
| 23 | | | | | | |
| 24 | | | | | | |
| 25 | | | | | | |
| 26 | | | | | | |
| 27 | | | | | | |
| 28 | | | | | | |
| 29 | | | | | | |
| 30 | | | | | | |

KASA PROFİLLERİ FRAME PROFILES

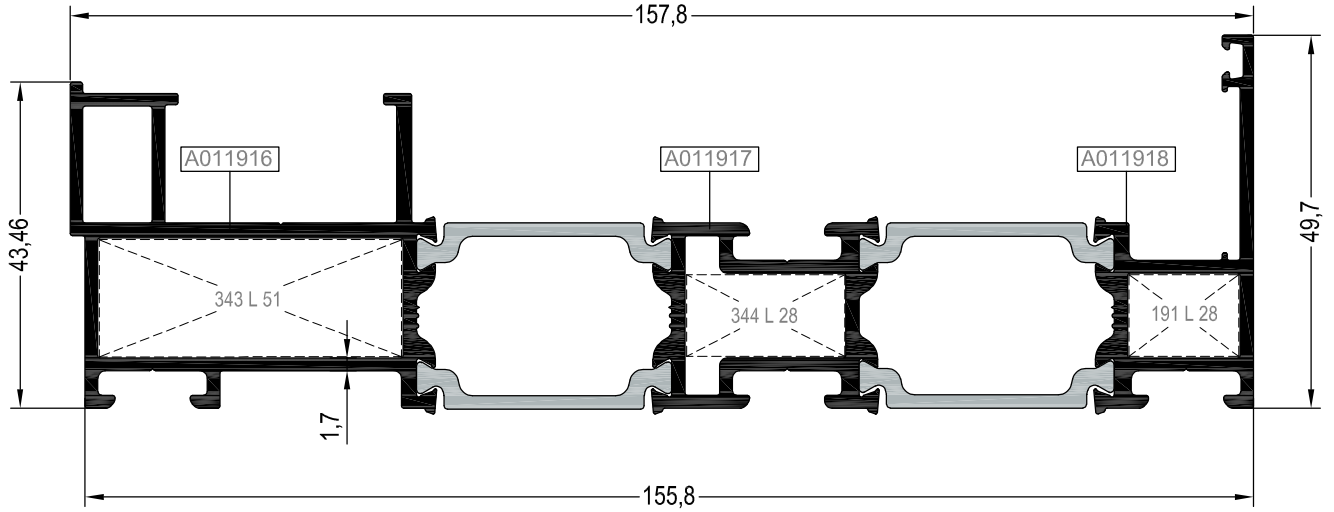

| AREPF1001 | | |
|-----------|---------------------------------|-----------|
| | AĞIRLIK WEIGHT (kg/m) | 2,811 |
| | MALZEME MATERIAL | Alüminyum |
| | UZUNLUK LENGHT (m) | 6 |
| | Jx (cm ⁴) | 190,536 |
| | Jy (cm ⁴) | 12,813 |



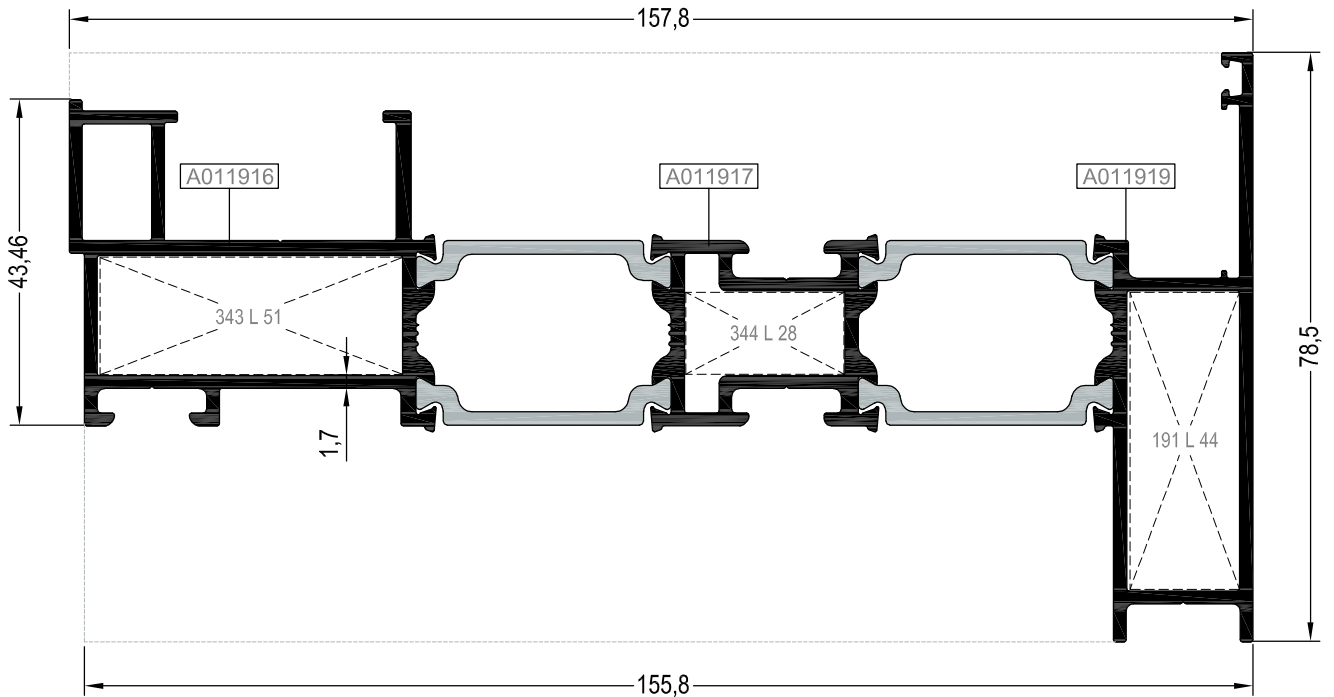

| AREPF1002 | | |
|-----------|---------------------------------|-----------|
| | AĞIRLIK WEIGHT (kg/m) | 3,065 |
| | MALZEME MATERIAL | Alüminyum |
| | UZUNLUK LENGHT (m) | 6 |
| | Jx (cm ⁴) | 224,801 |
| | Jy (cm ⁴) | 25,690 |

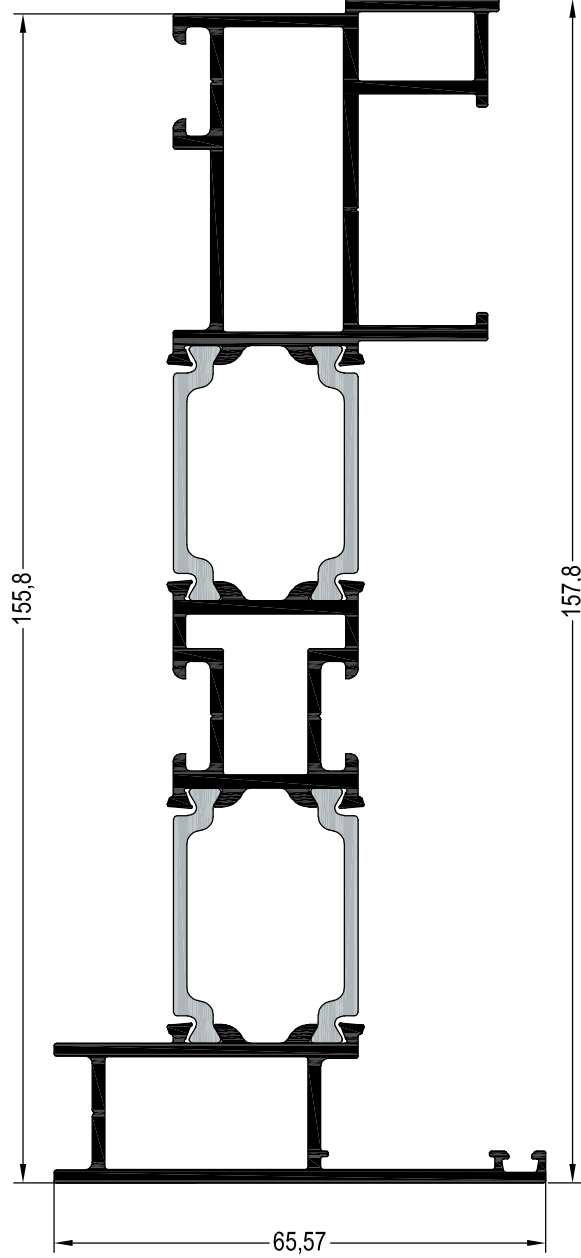

KASA PROFİLLERİ
FRAME PROFILES





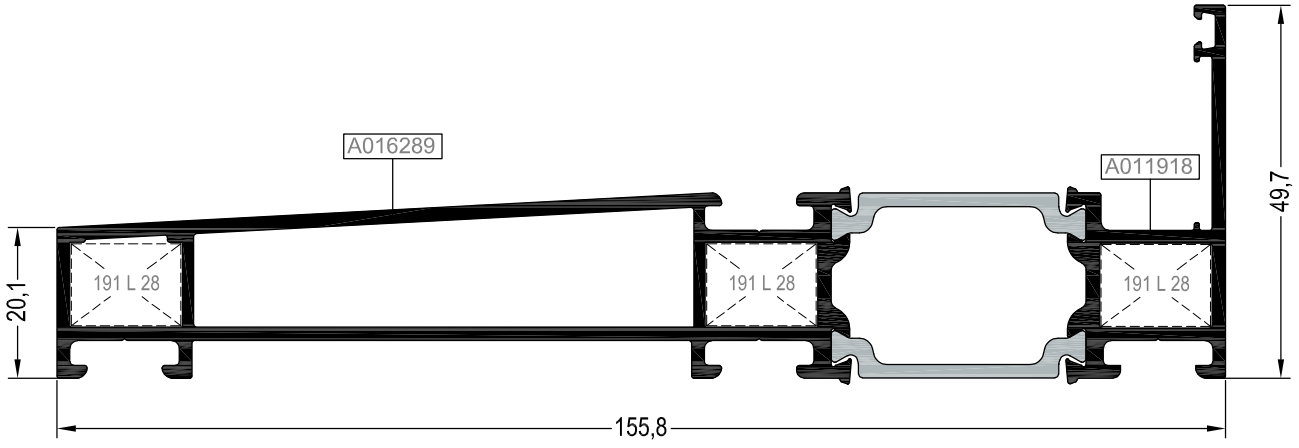

**Kalıp aktif değildir. Sipariş üzerine yapılacaktır.
The die is not active. It will be produced by order.

| **AREPF1003 | | |
|---|---------------------------------|-----------|
|  | AĞIRLIK WEIGHT (kg/m) | — |
|  | MALZEME MATERIAL | Alüminyum |
|  | UZUNLUK LENGTH (m) | 6 |
|  | Jx (cm ⁴) | — |
|  | Jy (cm ⁴) | — |





SABİT KASA PROFİLİ
FIXED FRAME PROFILE

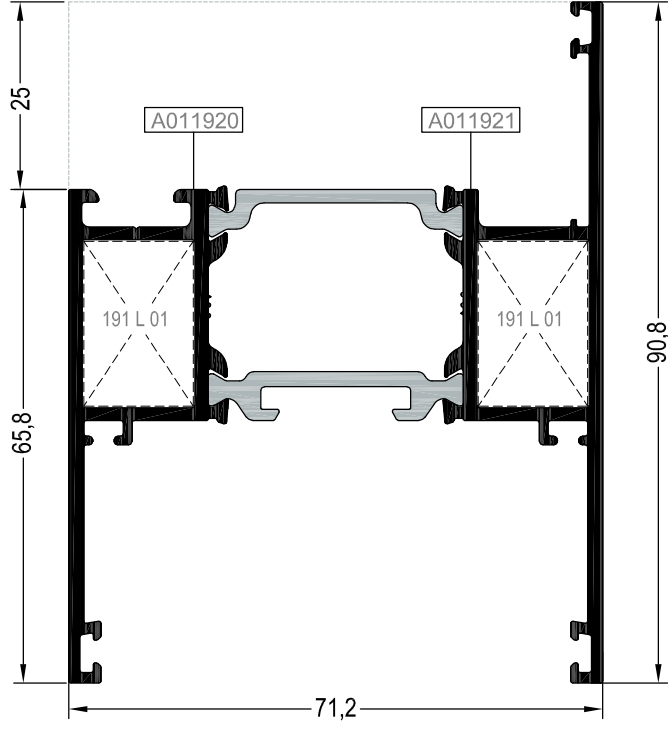

| AREPF1005 | | |
|--|---------------------------------|-----------|
|  | AĞIRLIK WEIGHT (kg/m) | 2,323 |
|  | MALZEME MATERIAL | Alüminyum |
|  | UZUNLUK LENGHT (m) | 6 |
|  | Jx (cm ⁴) | 152,295 |
|  | Jy (cm ⁴) | 7,672 |

KANAT PROFİLLERİ
VENT PROFILES



| AREPF2001 | | |
|---|--|-----------|
|  AĞIRLIK WEIGHT (kg/m) | | 1,884 |
|  MALZEME MATERIAL | | Alüminyum |
|  UZUNLUK LENGHT (m) | | 6 |
|  Jx (cm ⁴) | | 38,1226 |
|  Jy (cm ⁴) | | 25,4874 |

KAPAK PROFİLLERİ CAOVER PROFILES

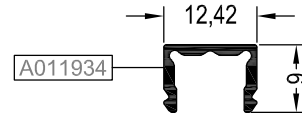
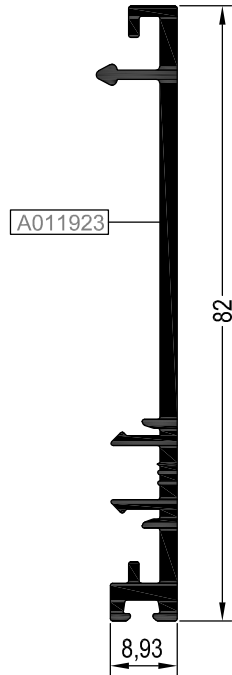
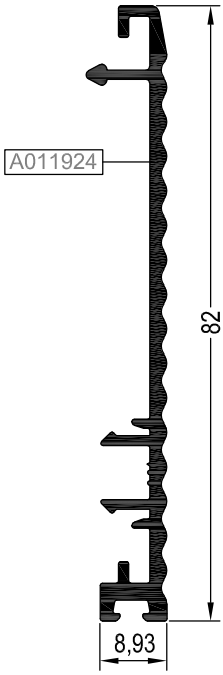

| REPF 4008* | | |
|------------|---------------------------------|-----------|
| | AĞIRLIK WEIGHT (kg/m) | 0,094 |
| | MALZEME MATERIAL | Alüminyum |
| | UZUNLUK LENGHT (m) | 6 |
| | Jx (cm ⁴) | 0,027 |
| | Jy (cm ⁴) | 0,077 |

| REPF 4003 | | |
|-----------|---------------------------------|-----------|
| | AĞIRLIK WEIGHT (kg/m) | 0,612 |
| | MALZEME MATERIAL | Alüminyum |
| | UZUNLUK LENGHT (m) | 6 |
| | Jx (cm ⁴) | 15,844 |
| | Jy (cm ⁴) | 0,127 |

| REPF 4002 | | |
|-----------|---------------------------------|-----------|
| | AĞIRLIK WEIGHT (kg/m) | 0,701 |
| | MALZEME MATERIAL | Alüminyum |
| | UZUNLUK LENGHT (m) | 6 |
| | Jx (cm ⁴) | 17,831 |
| | Jy (cm ⁴) | 0,143 |

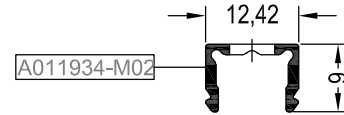

| REPF 4008-M02* | | |
|----------------|---------------------------------|-----------|
| | AĞIRLIK WEIGHT (kg/m) | 0,088 |
| | MALZEME MATERIAL | Alüminyum |
| | UZUNLUK LENGHT (m) | 6 |
| | Jx (cm ⁴) | 0,027 |
| | Jy (cm ⁴) | 0,077 |





*REPF 4008 - REPF 4008-M02 KODLU PROFİLLER AS-M4 SİYAH ELOKSALLI OLARAK SİPARİŞ AÇILMAKTADIR.
THE PROFILES REPF 4008-REPF 4008-M02 MUST BE ORDERED WITH BLACK ANODIZED SUITABLE.

PROFİLLER PROFILES

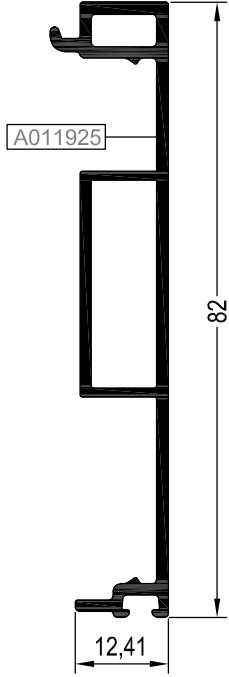



REPF160

ADAPTÖR PROFİLLERİ
ADAPTER PROFILES

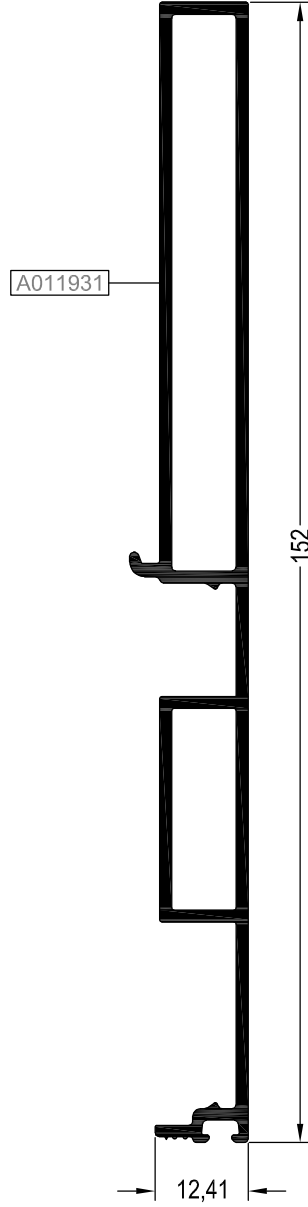





| REPF 4004 | | |
|---|---------------------------------|-----------|
|  | AĞIRLIK WEIGHT (kg/m) | 0,736 |
|  | MALZEME MATERIAL | Alüminyum |
|  | UZUNLUK LENGHT (m) | 6 |
|  | Jx (cm ⁴) | 17,562 |
|  | Jy (cm ⁴) | 0,570 |

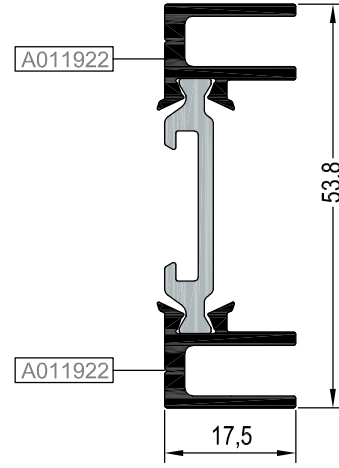

| REPF 7001 | | |
|---|---------------------------------|-----------|
|  | AĞIRLIK WEIGHT (kg/m) | 1,359 |
|  | MALZEME MATERIAL | Alüminyum |
|  | UZUNLUK LENGHT (m) | 6 |
|  | Jx (cm ⁴) | 97,714 |
|  | Jy (cm ⁴) | 1,18 |



| AREPF4001 | | |
|---|---------------------------------|-----------|
|  | AĞIRLIK WEIGHT (kg/m) | 0,640 |
|  | MALZEME MATERIAL | Alüminyum |
|  | UZUNLUK LENGHT (m) | 6 |
|  | Jx (cm ⁴) | 6,131 |
|  | Jy (cm ⁴) | 5,099 |

PROFİLLER PROFILES

REPF160

ADAPTÖR VE RAY PROFİLLERİ ADAPTER AND RAIL PROFILES

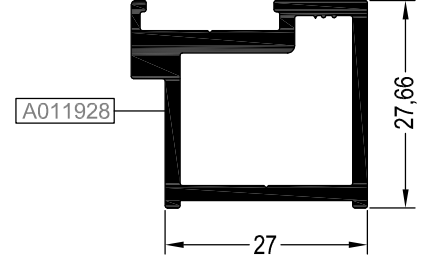
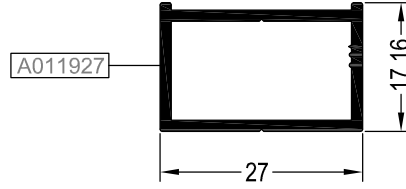
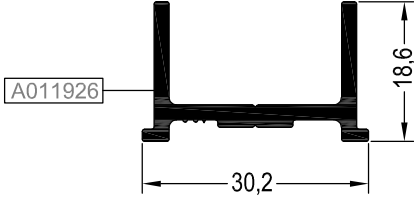

| REPF 4005 | | |
|-----------|---------------------------------|-----------|
| | AĞIRLIK WEIGHT (kg/m) | 0,370 |
| | MALZEME MATERIAL | Alüminyum |
| | UZUNLUK LENGHT (m) | 6 |
| | Jx (cm ⁴) | 0,340 |
| | Jy (cm ⁴) | 1,492 |

| REPF 4006 | | |
|-----------|---------------------------------|-----------|
| | AĞIRLIK WEIGHT (kg/m) | 0,335 |
| | MALZEME MATERIAL | Alüminyum |
| | UZUNLUK LENGHT (m) | 6 |
| | Jx (cm ⁴) | 0,513 |
| | Jy (cm ⁴) | 1,186 |

| REPF 4007 | | |
|-----------|---------------------------------|-----------|
| | AĞIRLIK WEIGHT (kg/m) | 0,688 |
| | MALZEME MATERIAL | Alüminyum |
| | UZUNLUK LENGHT (m) | 6 |
| | Jx (cm ⁴) | 2,131 |
| | Jy (cm ⁴) | 2,874 |

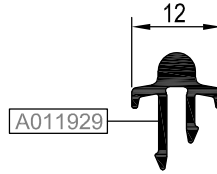
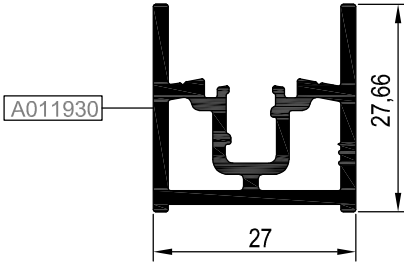





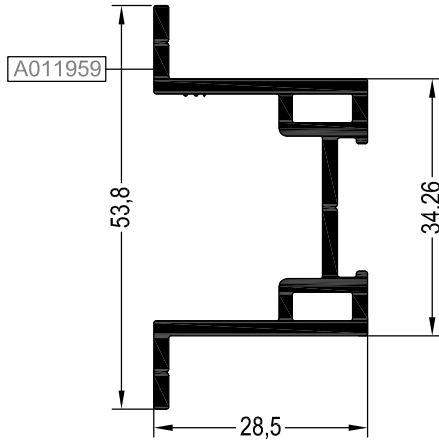

| REPF 6002 | | |
|-----------|---------------------------------|-----------|
| | AĞIRLIK WEIGHT (kg/m) | 0,650 |
| | MALZEME MATERIAL | Alüminyum |
| | UZUNLUK LENGHT (m) | 6 |
| | Jx (cm ⁴) | 1,302 |
| | Jy (cm ⁴) | 2,213 |

| REPF 6001* | | |
|------------|---------------------------------|-----------|
| | AĞIRLIK WEIGHT (kg/m) | 0,142 |
| | MALZEME MATERIAL | Alüminyum |
| | UZUNLUK LENGHT (m) | 6 |
| | Jx (cm ⁴) | 0,068 |
| | Jy (cm ⁴) | 0,036 |





*REPF 6001 KODLU PROFİL AS-MB ELOKSALLI OLARAK SİPARİŞ AÇILMAKTADIR.
THE PROFILE REPF 6001 MUST BE ORDERED WITH ANODIZED SUITABLE.

ADAPTÖR PROFİLLERİ ADAPTER PROFILES

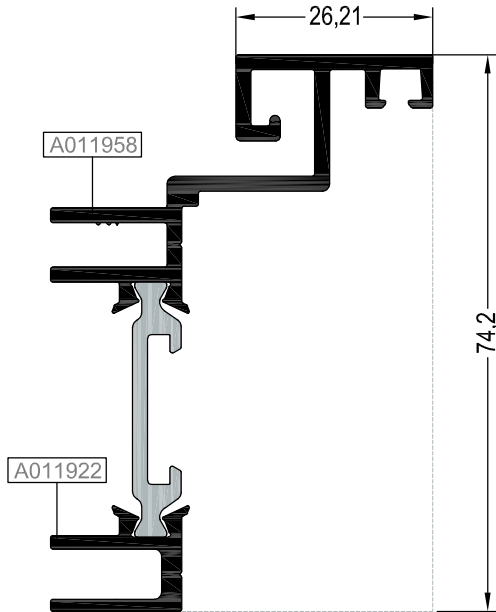

| REPF 4010 | | |
|---|--|-----------|
|  AĞIRLIK WEIGHT (kg/m) | | 0,722 |
|  MALZEME MATERIAL | | Alüminyum |
|  UZUNLUK LENGHT (m) | | 6 |
|  Jx (cm ⁴) | | 6,007 |
|  Jy (cm ⁴) | | 2,391 |





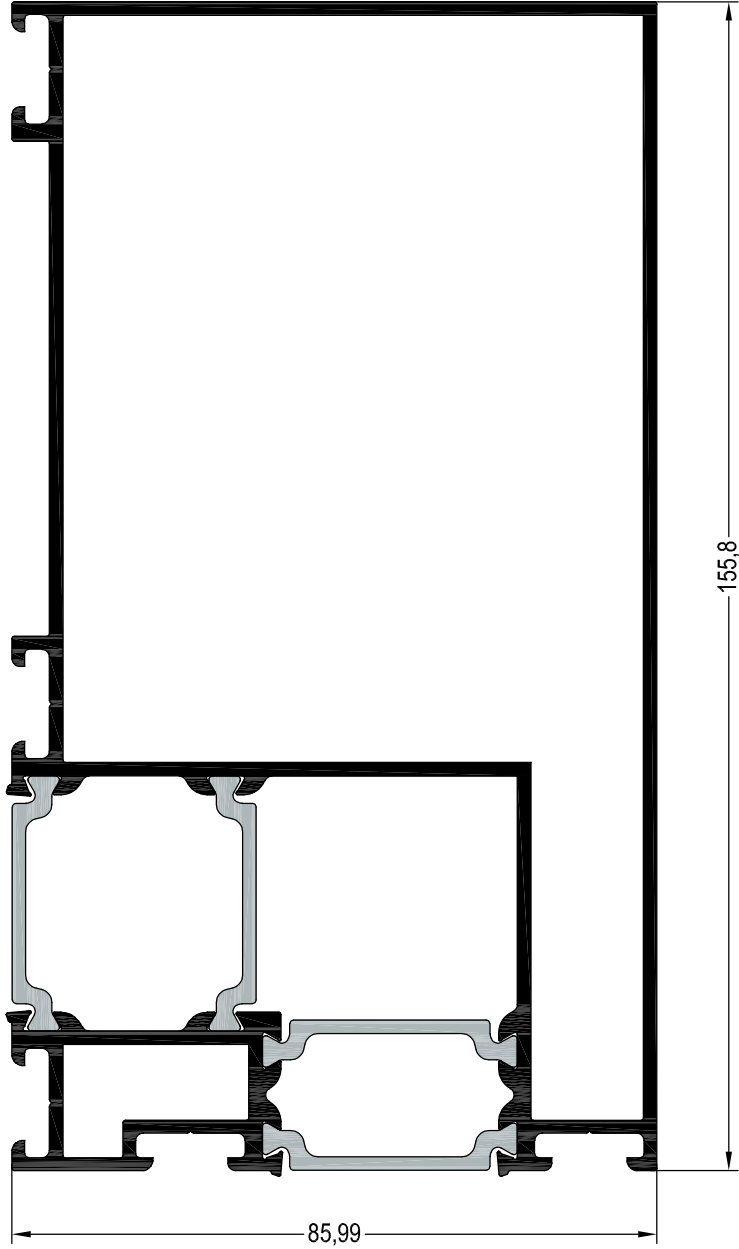
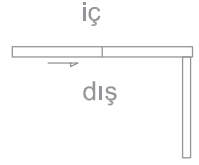

| REPF 4009 | | |
|---|--|-----------|
|  AĞIRLIK WEIGHT (kg/m) | | 1,143 |
|  MALZEME MATERIAL | | Alüminyum |
|  UZUNLUK LENGHT (m) | | 6 |
|  Jx (cm ⁴) | | 4,958 |
|  Jy (cm ⁴) | | 22,736 |

KÖŞE DÖNÜŞ PROFİLLERİ
CORNER PROFILES





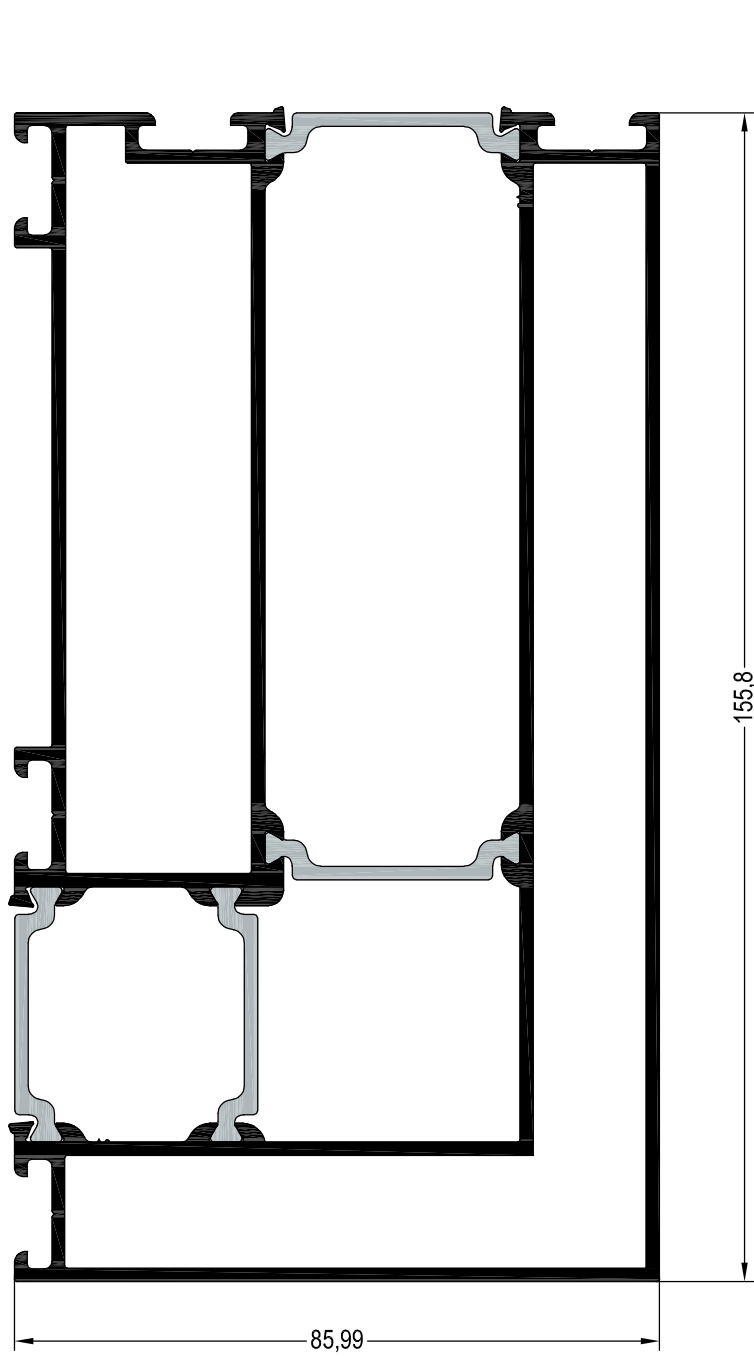

**Kalıp aktif değildir. Sipariş üzerine yapılacaktır.
The die is not active. It will be produced by order.

| **AREPF4011 | | |
|---|---------------------------------|-----------|
|  | AĞIRLIK WEIGHT (kg/m) | — |
|  | MALZEME MATERIAL | Alüminyum |
|  | UZUNLUK LENGHT (m) | 6 |
|  | Jx (cm ⁴) | — |
|  | Jy (cm ⁴) | — |

KÖŞE DÖNÜŞ PROFİLLERİ
CORNER PROFILES



**Kalıp aktif değildir. Sipariş üzerine yapılacaktır.
The die is not active. It will be produced by order.

| **AREPF4012 | | |
|---|--|-----------|
|  AĞIRLIK WEIGHT (kg/m) | | — |
|  MALZEME MATERIAL | | Alüminyum |
|  UZUNLUK LENGHT (m) | | 6 |
|  Jx (cm ⁴) | | — |
|  Jy (cm ⁴) | | — |

PROFİLLER PROFILES

REPF160

ORTA KAYIT PROFİLLERİ
MULLION PROFILES

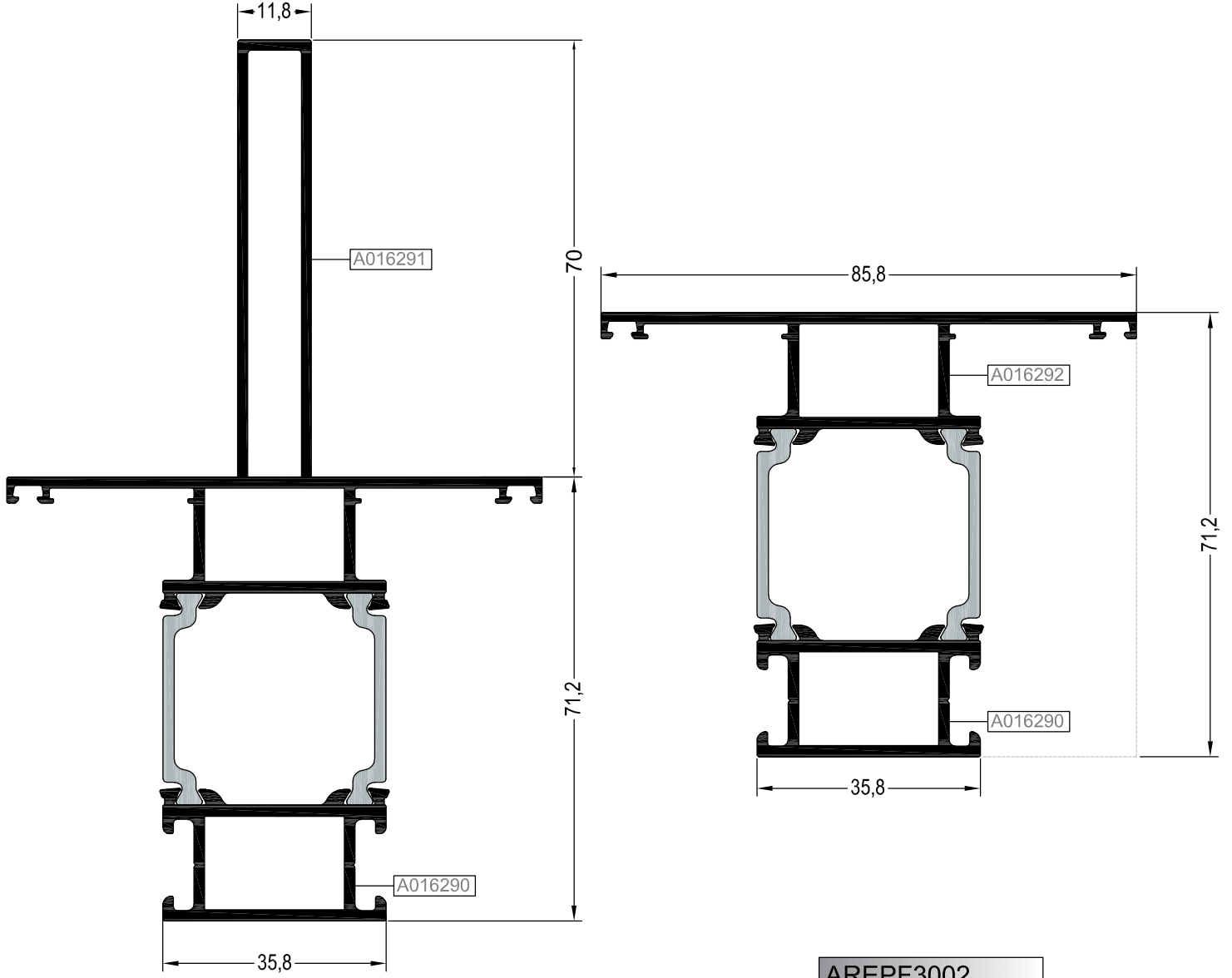





| AREPF3001 | | |
|-----------|---------------------------------|-----------|
| | AĞIRLIK WEIGHT (kg/m) | 2,311 |
| | MALZEME MATERIAL | Alüminyum |
| | UZUNLUK LENGHT (m) | 6 |
| | Jx (cm ⁴) | 92,897 |
| | Jy (cm ⁴) | 16,760 |

| AREPF3002 | | |
|-----------|---------------------------------|-----------|
| | AĞIRLIK WEIGHT (kg/m) | 1,666 |
| | MALZEME MATERIAL | Alüminyum |
| | UZUNLUK LENGHT (m) | 6 |
| | Jx (cm ⁴) | 29,774 |
| | Jy (cm ⁴) | 16,163 |





PROFİLLER PROFILES

REPF160

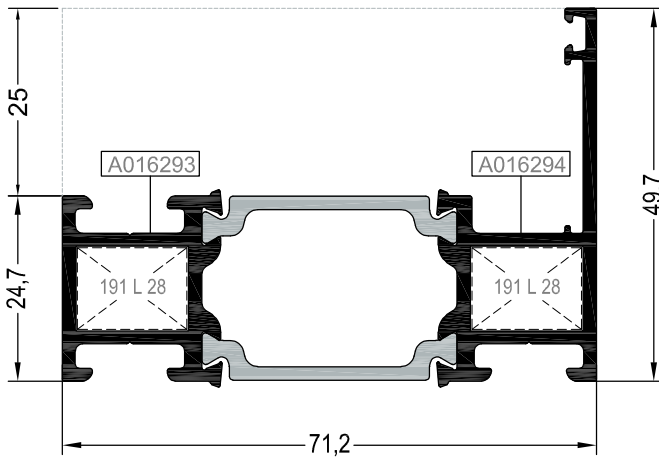
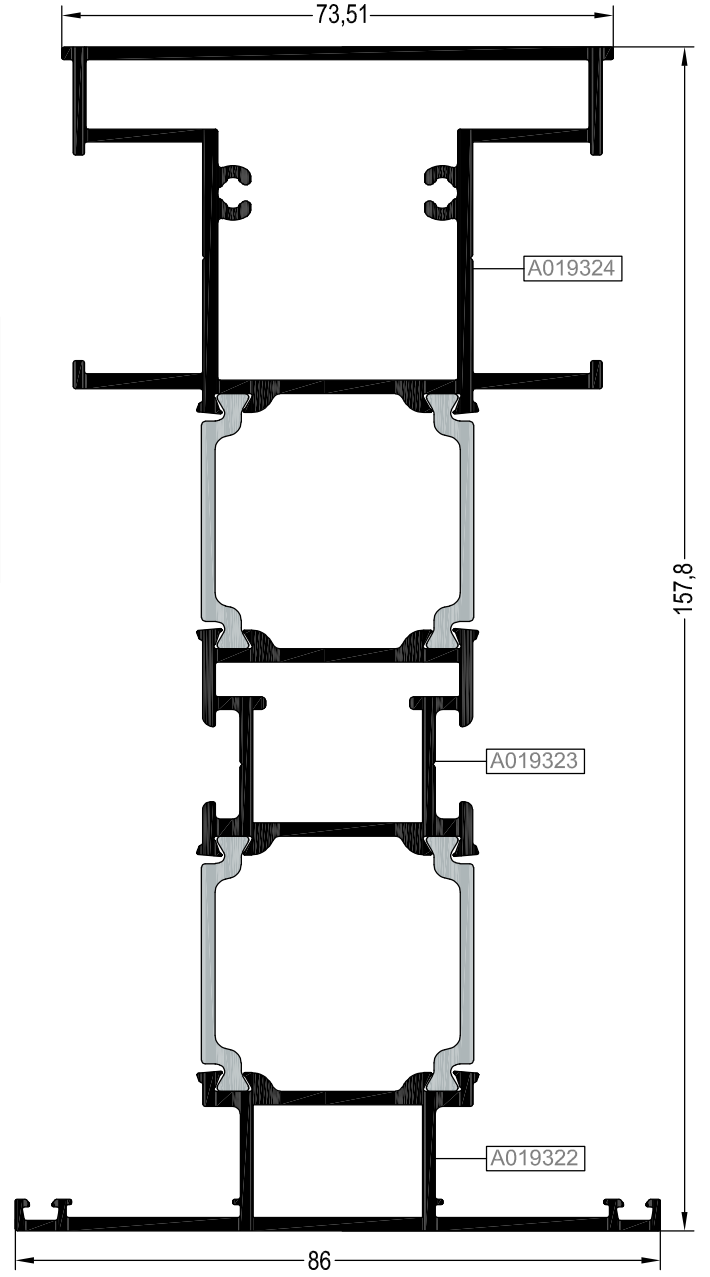
KASA & ORTA KAYIT PROFİLLERİ
FRAME & MULLION PROFILES

| AREPF3003 | | |
|---|---------------------------------|-----------|
|  | AĞIRLIK WEIGHT (kg/m) | 3,58 |
|  | MALZEME MATERIAL | Alüminyum |
|  | UZUNLUK LENGHT (m) | 6 |
|  | Jx (cm ⁴) | 266,73 |
| | Jy (cm ⁴) | 43,634 |



| AREPF1004 | | |
|---|---------------------------------|-----------|
|  | AĞIRLIK WEIGHT (kg/m) | 1,334 |
|  | MALZEME MATERIAL | Alüminyum |
|  | UZUNLUK LENGHT (m) | 6 |
|  | Jx (cm ⁴) | 22,000 |
| | Jy (cm ⁴) | 5,330 |

PROFİLLER PROFILES

REPF160

CAM ÇİTASI PROFİLLERİ
GLAZING BEAD PROFILES

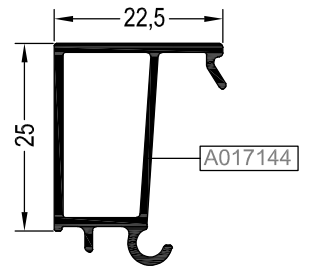
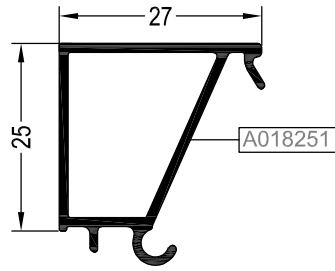
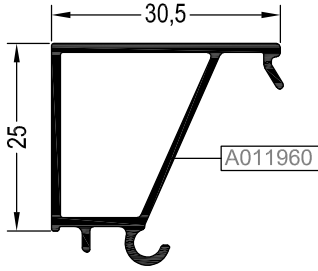

| REPF 5001 | | |
|-----------|---------------------------------|-----------|
| | AĞIRLIK WEIGHT (kg/m) | 0,338 |
| | MALZEME MATERIAL | Alüminyum |
| | UZUNLUK LENGHT (m) | 6 |
| | Jx (cm ⁴) | — |
| | Jy (cm ⁴) | — |

| REPF 5002 | | |
|-----------|---------------------------------|-----------|
| | AĞIRLIK WEIGHT (kg/m) | 0,339 |
| | MALZEME MATERIAL | Alüminyum |
| | UZUNLUK LENGHT (m) | 6 |
| | Jx (cm ⁴) | — |
| | Jy (cm ⁴) | — |

| REPF 5003 | | |
|-----------|---------------------------------|-----------|
| | AĞIRLIK WEIGHT (kg/m) | 0,305 |
| | MALZEME MATERIAL | Alüminyum |
| | UZUNLUK LENGHT (m) | 6 |
| | Jx (cm ⁴) | — |
| | Jy (cm ⁴) | — |

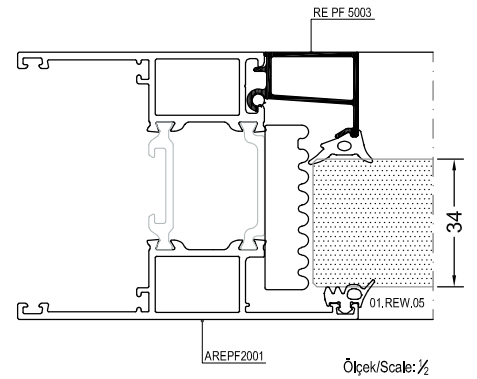
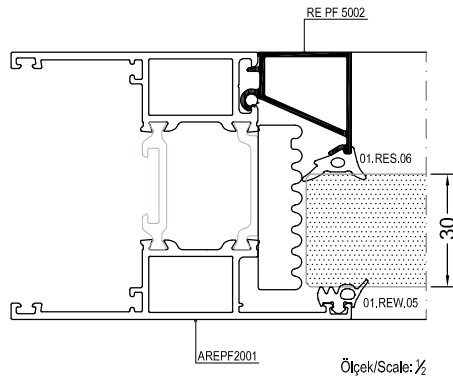
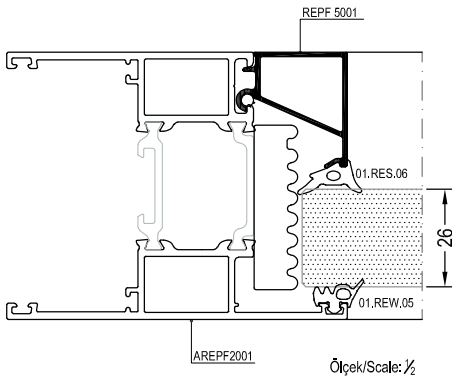
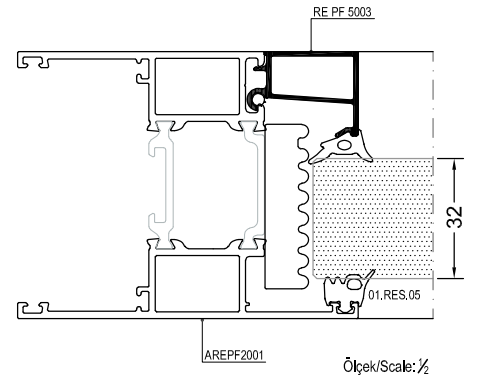
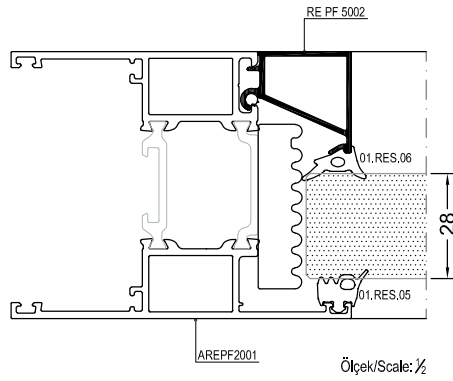
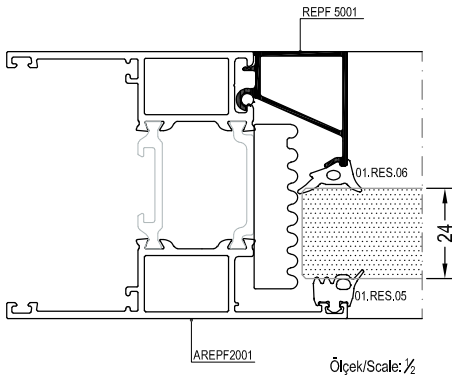







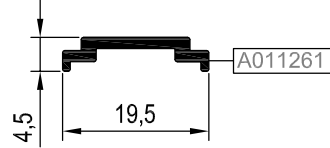
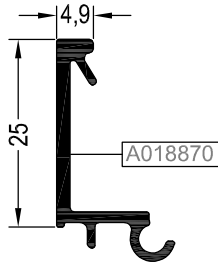



PROFİLLER PROFILES

REPF160

CAM ÇITASI VE TİJ PROFİLLERİ GLAZING BEAD AND SLIDING ROD PROFILES



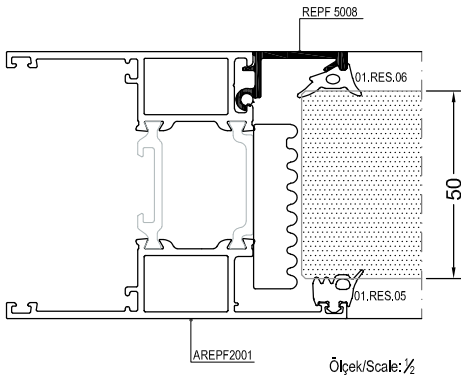

| REPF 5008 | | |
|---|--|-----------|
|  AĞIRLIK WEIGHT (kg/m) | | 0,233 |
|  MALZEME MATERIAL | | Alüminyum |
|  UZUNLUK LENGHT (m) | | 6 |
|  Jx (cm ⁴) | | — |
|  Jy (cm ⁴) | | — |

| 25 06 | | |
|---|--|-----------|
|  AĞIRLIK WEIGHT (kg/m) | | 0,104 |
|  MALZEME MATERIAL | | Alüminyum |
|  UZUNLUK LENGHT (m) | | 6 |
|  Jx (cm ⁴) | | — |
|  Jy (cm ⁴) | | — |







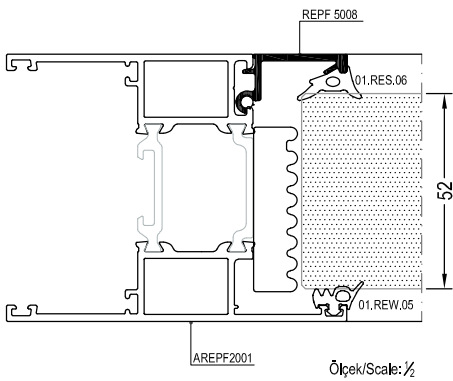

CAM TABLOSU GLASS TABLE

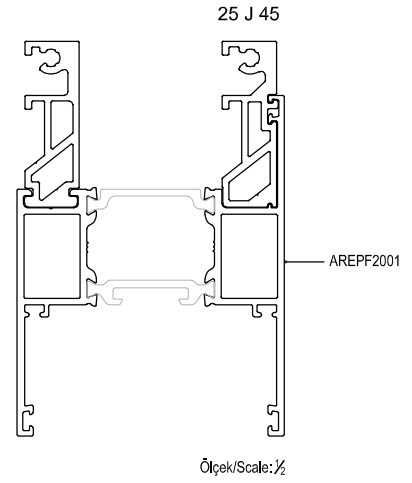
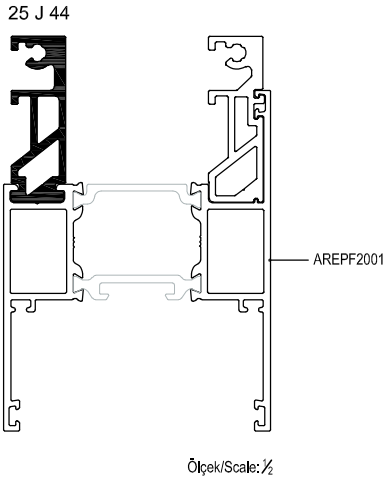
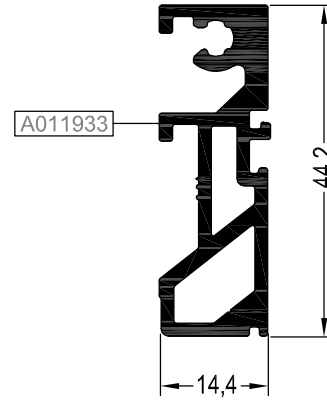
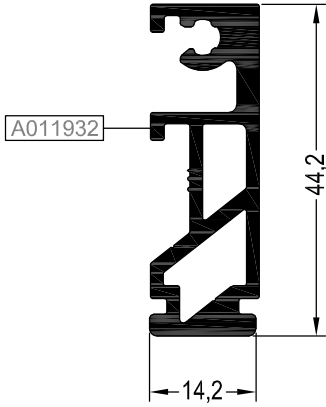



|  | 01.RES.05 DIŞ CAM FİTİLİ İLE WITH 01.RES.05 OUTER GASKET | | |  | 01.REW.05 DIŞ CAM FİTİLİ İLE WITH 01.REW.05 OUTER GASKET | | |
|---|---|----------------------------|--|---|---|----------------------------|--|
| CAM KALINLIĞI GLASS THICKNESS | İÇ CAM FİTİLİ INNER GASKET | CAM ÇITASI GLAZING BEAD | | CAM KALINLIĞI GLASS THICKNESS | İÇ CAM FİTİLİ INNER GASKET | CAM ÇITASI GLAZING BEAD | |
| 24 mm | 01.RES.06 | REPF 5001 | | 26 mm | 01.RES.06 | REPF 5001 | |
| 28 mm | 01.RES.06 | REPF 5002 | | 30 mm | 01.RES.06 | REPF 5002 | |
| 32 mm | 01.RES.06 | REPF 5003 | | 34 mm | 01.RES.06 | REPF 5003 | |
| 50 mm | 01.RES.06 | REPF 5008 | | 52 mm | 01.RES.06 | REPF 5008 | |



KÖŞE TAKOZU VE BAĞLANTI PROFİLLERİ CORNER CLEAT & CONNECTION PROFILES



| 25 J 44 | | |
|---|--|-----------|
|  AĞIRLIK WEIGHT (kg/m) | | 0,768 |
|  MALZEME MATERIAL | | Alüminyum |
|  UZUNLUK LENGHT (m) | | 6 |
|  Jx (cm ⁴) | | — |
|  Jy (cm ⁴) | | — |

| 25 J 45 | | |
|---|--|-----------|
|  AĞIRLIK WEIGHT (kg/m) | | 0,753 |
|  MALZEME MATERIAL | | Alüminyum |
|  UZUNLUK LENGHT (m) | | 6 |
|  Jx (cm ⁴) | | — |
|  Jy (cm ⁴) | | — |

KÖŞE TAKOZU VE BAĞLANTI PROFİLLERİ CORNER CLEAT & CONNECTION PROFILES

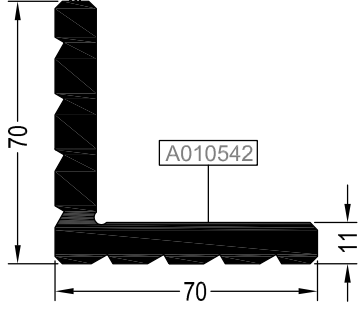

Ölçek/Scale: ½

| 25 L 28 | | |
|---------|---------------------------------|-----------|
| | AĞIRLIK WEIGHT (kg/m) | 3,689 |
| | MALZEME MATERIAL | Alüminyum |
| | UZUNLUK LENGHT (m) | 6 |
| | Jx (cm ⁴) | — |
| | Jy (cm ⁴) | — |

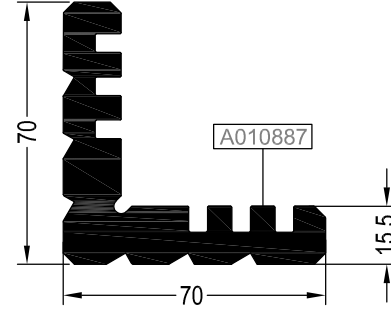

Ölçek/Scale: ½

| 25 L 51 | | |
|---------|---------------------------------|-----------|
| | AĞIRLIK WEIGHT (kg/m) | 4,409 |
| | MALZEME MATERIAL | Alüminyum |
| | UZUNLUK LENGHT (m) | 6 |
| | Jx (cm ⁴) | — |
| | Jy (cm ⁴) | — |

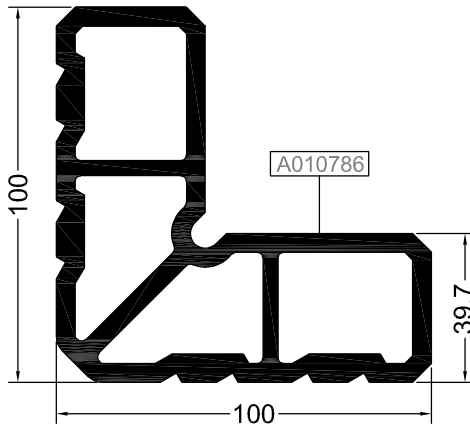

Ölçek/Scale: ½

| 25 L 44 | | |
|---------|---------------------------------|-----------|
| | AĞIRLIK WEIGHT (kg/m) | 6,652 |
| | MALZEME MATERIAL | Alüminyum |
| | UZUNLUK LENGHT (m) | 6 |
| | Jx (cm ⁴) | — |
| | Jy (cm ⁴) | — |

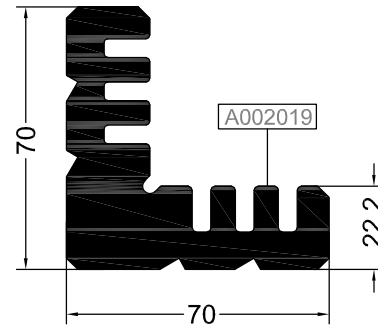

Ölçek/Scale: ½

| 25 L 01 | | |
|---------|---------------------------------|-----------|
| | AĞIRLIK WEIGHT (kg/m) | 5,894 |
| | MALZEME MATERIAL | Alüminyum |
| | UZUNLUK LENGHT (m) | 6 |
| | Jx (cm ⁴) | — |
| | Jy (cm ⁴) | — |

PROFİLLER PROFILES

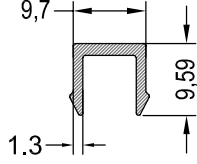

REPF160

PVC PROFİLLER
PVC PROFILES





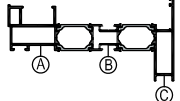

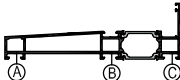
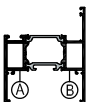
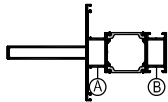
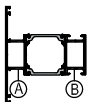

| 02.RES.07 | | |
|---|------------------------------|-----|
|  | UZUNLUK LENGHT (m) | 6 |
|  | MALZEME MATERIAL | PVC |

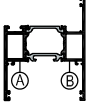
KÖŞE TAKOZU PROFİLLERİ / CORNER CLEAT PROFILES

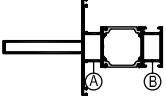
| PROFİL KODU PROFILE CODE | PROFİL RESMİ DRAWING | KÖŞE TAKOZU BİLGİLERİ CORNER CLEAT INFORMATIONS | | | | |
|-----------------------------|---|--|---|---|------------------------------|---------|
| PROFİL KODU PROFILE CODE | PROFİL RESMİ DRAWING | PROFİL KODU PROFILE CODE | KÖŞE TAKOZU PR. KODU CORNER CLEAT PR. CODE | KÖŞE TAKOZU AKS. KODU CORNER CLEAT ACS. CODE | KESİM ÖLÇÜSÜ CUTTING SIZE | |
| AREPF1001 |  | A | A011916 | 25 L 51 (A010887) | 343 L 51 | 40,4 mm |
| | | B | A011917 | 25 L 28 (A010542) | 344 L 28 | 21,1 mm |
| | | C | A011918 | 25 L 28 (A010542) | 191 L 28 | 14,7 mm |
| AREPF1002 |  | A | A011916 | 25 L 51 (A010887) | 343 L 51 | 40,4 mm |
| | | B | A011917 | 25 L 28 (A010542) | 344 L 28 | 21,1 mm |
| | | C | A011919 | 25 L 44 (A010786) | 191 L 44 | 14,7 mm |
| AREPF1004 |  | A | A016293 | 25 L 28 (A010542) | 191 L 28 | 14,7 mm |
| | | B | A016294 | 25 L 28 (A010542) | 191 L 28 | 14,7 mm |
| AREPF1005 |  | A | A016289 | 25 L 28 (A010542) | 191 L 28 | 14,7 mm |
| | | B | | 25 L 28 (A010542) | 191 L 28 | 14,7 mm |
| | | C | A011918 | 25 L 28 (A010542) | 191 L 28 | 14,7 mm |
| AREPF2001 |  | A | A011920 | 25 L 01 (A002019) | 191 L 01 | 14,7 mm |
| | | B | A011921 | 25 L 01 (A002019) | 191 L 01 | 14,7 mm |
| AREPF3001 |  | A | A016291 | 25 L 01 (A002019) | 191 L 01 | 14,7 mm |
| | | B | A016290 | 25 L 01 (A002019) | 191 L 01 | 14,7 mm |
| AREPF3002 |  | A | A016292 | 25 L 01 (A002019) | 191 L 01 | 14,7 mm |
| | | B | A016290 | 25 L 01 (A002019) | 191 L 01 | 14,7 mm |

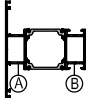
BAĞLANTI PROFİLLERİ / CONNECTION PROFILES

| PROFİL KODU PROFILE CODE | PROFİL RESMİ DRAWING | BAĞLANTI PROFİL BİLGİLERİ CONNECTION PROFILE INFORMATIONS | | | | |
|-----------------------------|---|--|-----------------------------|--|--|------------------------------|
| AREPF2001 |  | | PROFİL KODU PROFILE CODE | BAĞLANTI PR. KODU CONNECTION PR. CODE |  BAĞLANTI AKS. KODU CONNECTION ACS. CODE | KESİM ÖLÇÜSÜ CUTTING SIZE |
| | | A | A011920 | 25 J 44 (A011932) | 349 J 44 | 21,9 mm |
| | | B | A011921 | 25 L 45 (A011933) | 349 J 45 | 21,9 mm |
| AREPF3001 |  | | PROFİL KODU PROFILE CODE | BAĞLANTI PR. KODU CONNECTION PR. CODE |  BAĞLANTI AKS. KODU CONNECTION ACS. CODE | KESİM ÖLÇÜSÜ CUTTING SIZE |
| | | A | A016291 | 25 L 45 (A011933) | 349 J 45 | 21,9 mm |
| | | B | A016290 | 25 J 44 (A011932) | 349 J 44 | 21,9 mm |
| AREPF3002 |  | | PROFİL KODU PROFILE CODE | BAĞLANTI PR. KODU CONNECTION PR. CODE |  BAĞLANTI AKS. KODU CONNECTION ACS. CODE | KESİM ÖLÇÜSÜ CUTTING SIZE |
| | | A | A016292 | 25 L 45 (A011933) | 349 J 45 | 21,9 mm |
| | | B | A016290 | 25 J 44 (A011932) | 349 J 44 | 21,9 mm |

STOKTA BULUNAN SİSTEM PROFİLLERİNİN LİSTESİ (LIST OF SYSTEM PROFILES IN STOCK)

| Nr | | | MIN. SİPARİŞ MİKTARI MIN. ORDER QUANTITY |
|------------|---------|-------|---|
| AREPF1001 | A011916 | 75 kg | 225 kg |
| | A011917 | 75 kg | |
| | A011918 | 75 kg | |
| AREPF2001 | A011920 | 75 kg | 150 kg |
| | A011921 | 75 kg | |
| AREPF4001 | A011922 | 75 kg | 150 kg |
| | A011922 | 75 kg | |
| AREPF4009 | A011922 | 75 kg | 150 kg |
| | A011958 | 75 kg | |
| RE PF 4002 | A011923 | 75 kg | |
| RE PF 4003 | A011924 | 75 kg | |
| REPF 4004 | A011925 | 75 kg | |
| REPF 4005 | A011926 | 75 kg | |
| REPF 4006 | A011927 | 75 kg | |
| REPF 4007 | A011928 | 75 kg | |
| REPF 6001 | A011929 | 75 kg | |
| REPF 6002 | A011930 | 75 kg | |
| RE PF 4008 | A011934 | 75 kg | |
| REPF 6002 | A011959 | 75 kg | |
| RE PF 4008 | A011960 | 75 kg | |

* STOKTA BULUNMAYAN TÜM PROFİLLER İÇİN MİNİMUM SİPARİŞ MİKTARI 300 KG'DİR.
MINIMUM ORDER QUANTITY FOR ALL THE PROFILES THAT ARE NOT IN STOCK IS 300 KG.

MİMARİ KATALOG
ARCHITECTURAL CATALOGUE

Alüminyum Kapı Pencere ve Giydirme Cephe Sistemleri
Aluminium Window Doors and Facade Systems



REPF160

DETAYLAR

DETAILS

DETAYLAR DETAILS

REPF160

SİSTEM DETAYLARI SYSTEM DETAILS

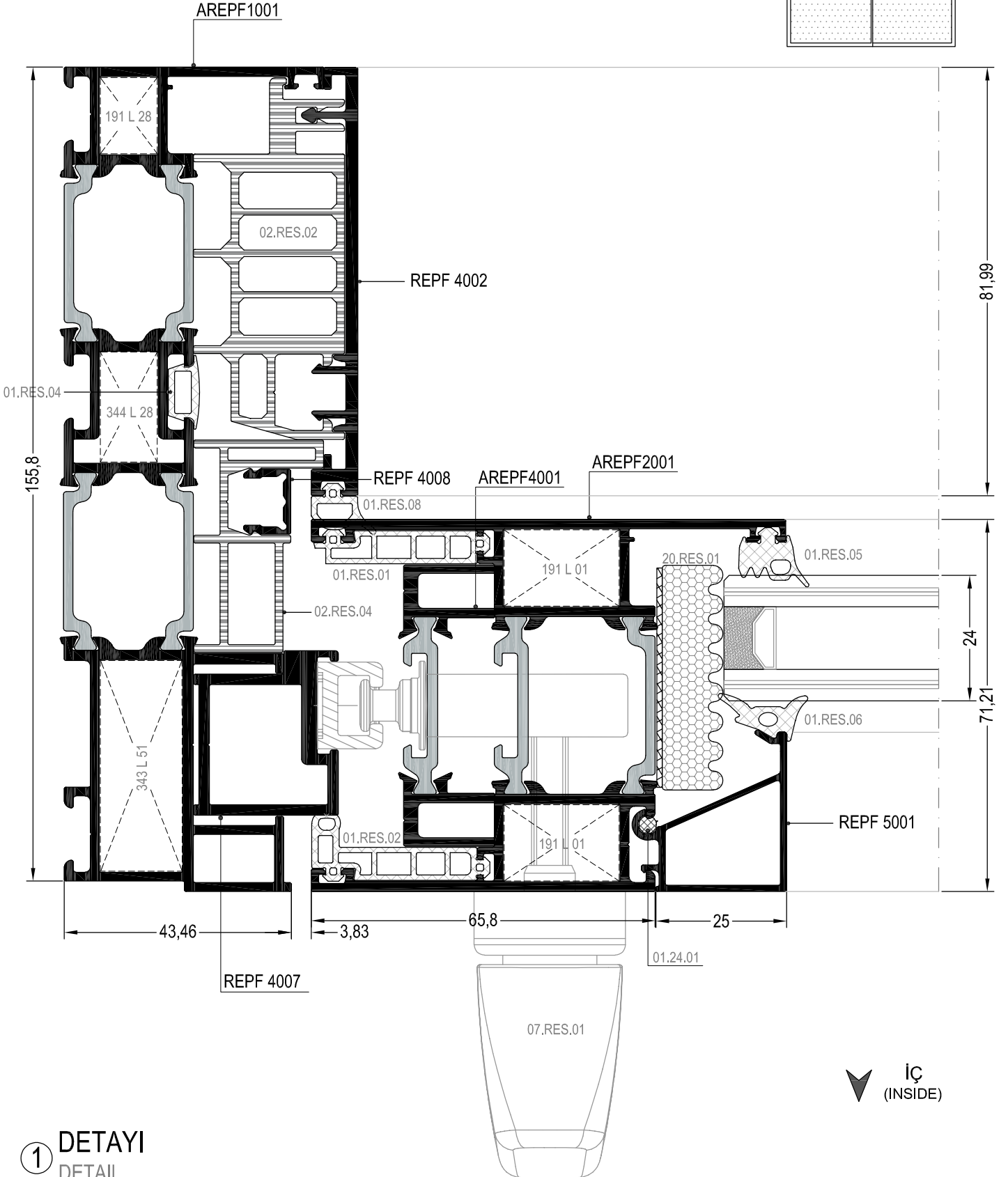
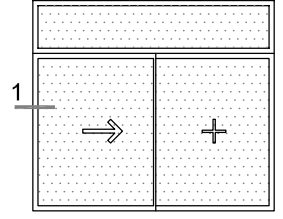

DETYLAR DETAILS

REPF160

SİSTEM DETAYLARI
SYSTEM DETAILS

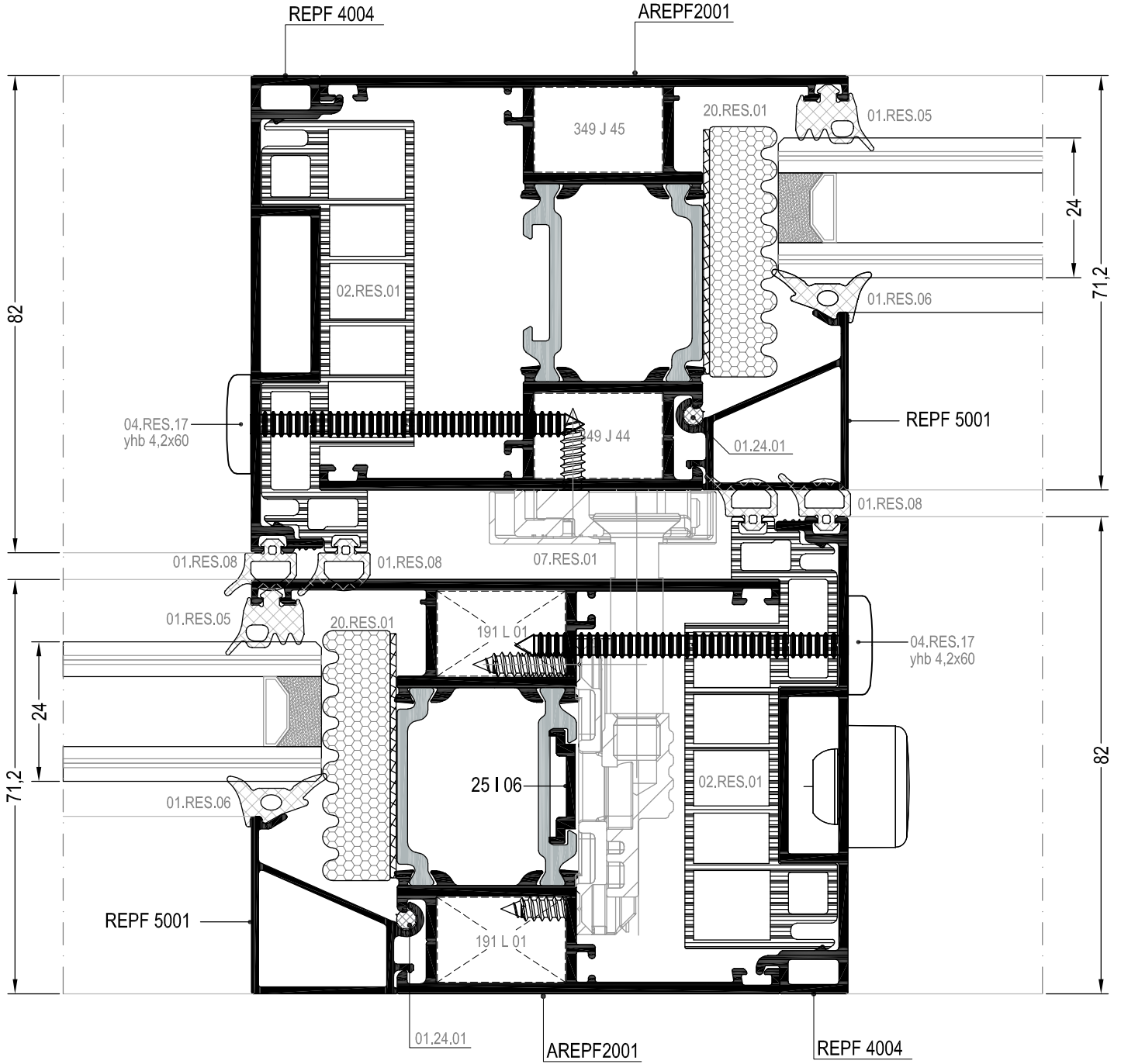
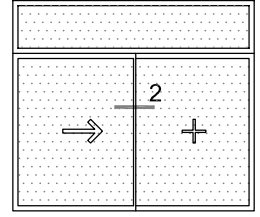

▼ İÇ
(INSIDE)

② DETAYI
DETAIL

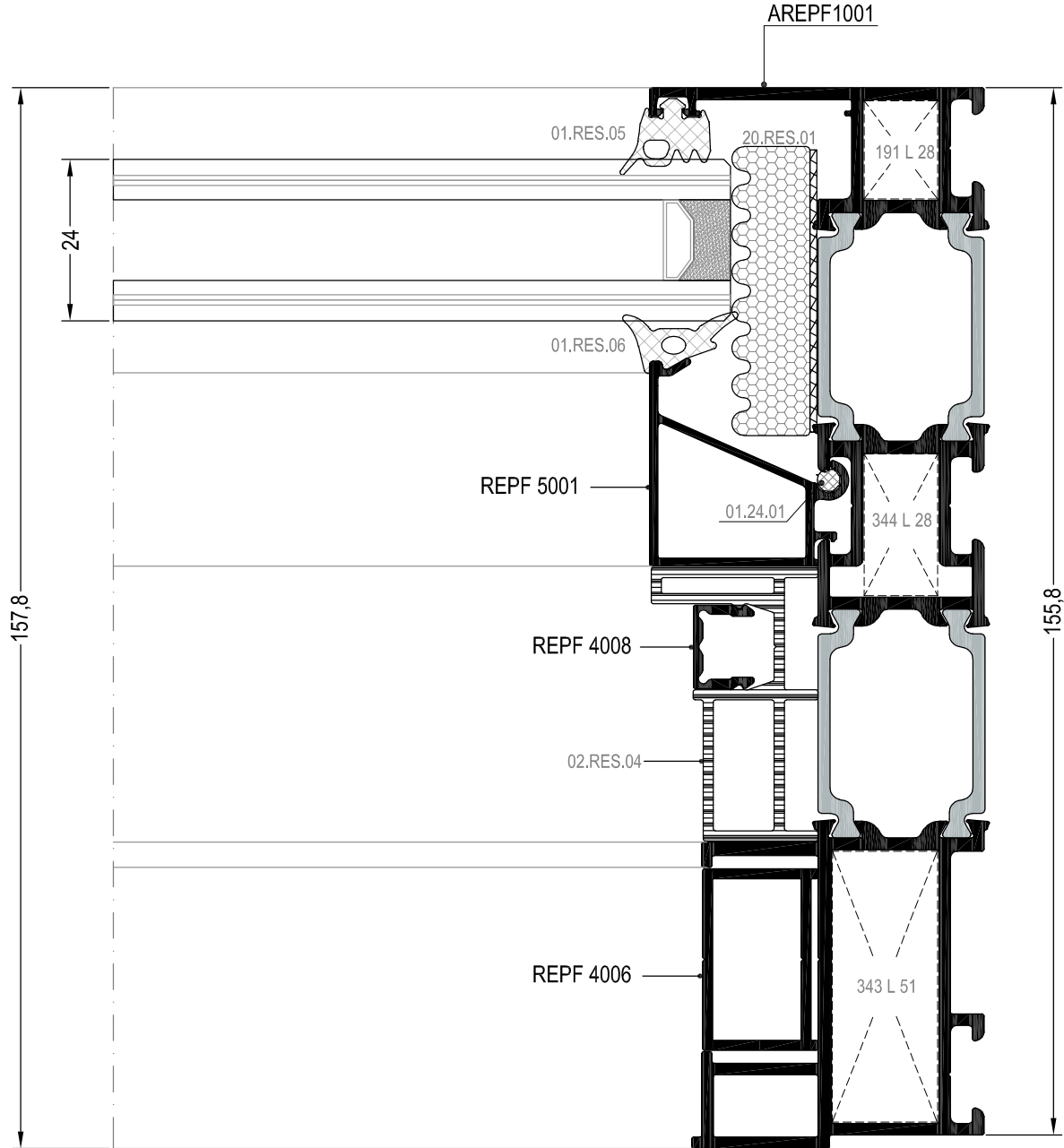
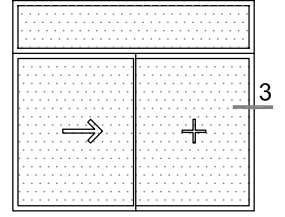

▼ İÇ
(INSIDE)

③ DETAYI
DETAIL

SİSTEM DETAYLARI
SYSTEM DETAILS

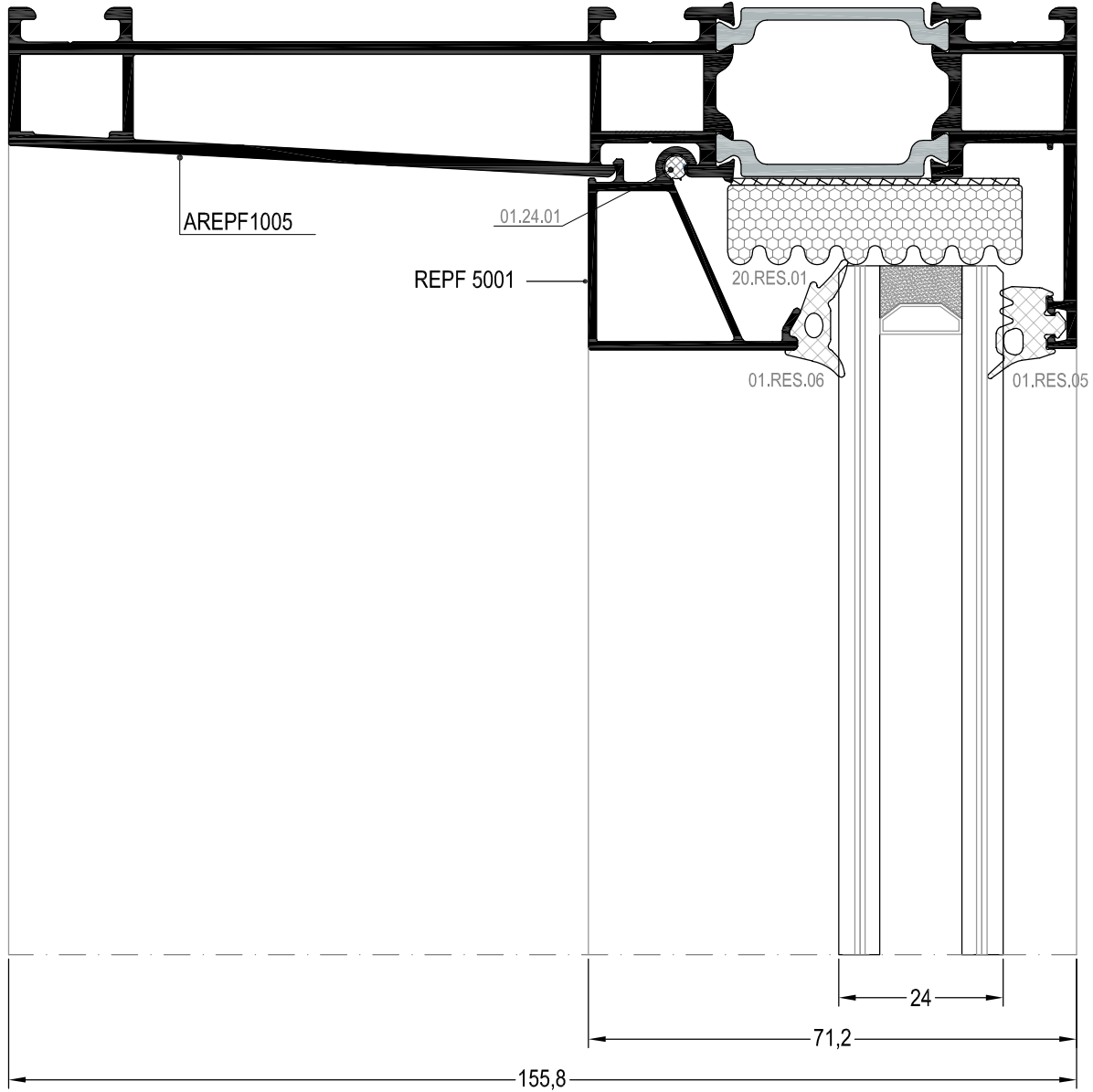
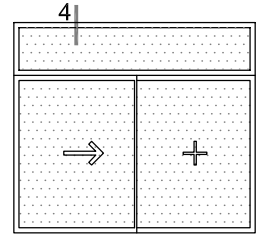

DIŞ
(OUTSIDE) ➔

④ DETAYI
DETAIL

DEAYLAR DETAILS

REPF160

SİSTEM DETAYLARI
SYSTEM DETAILS

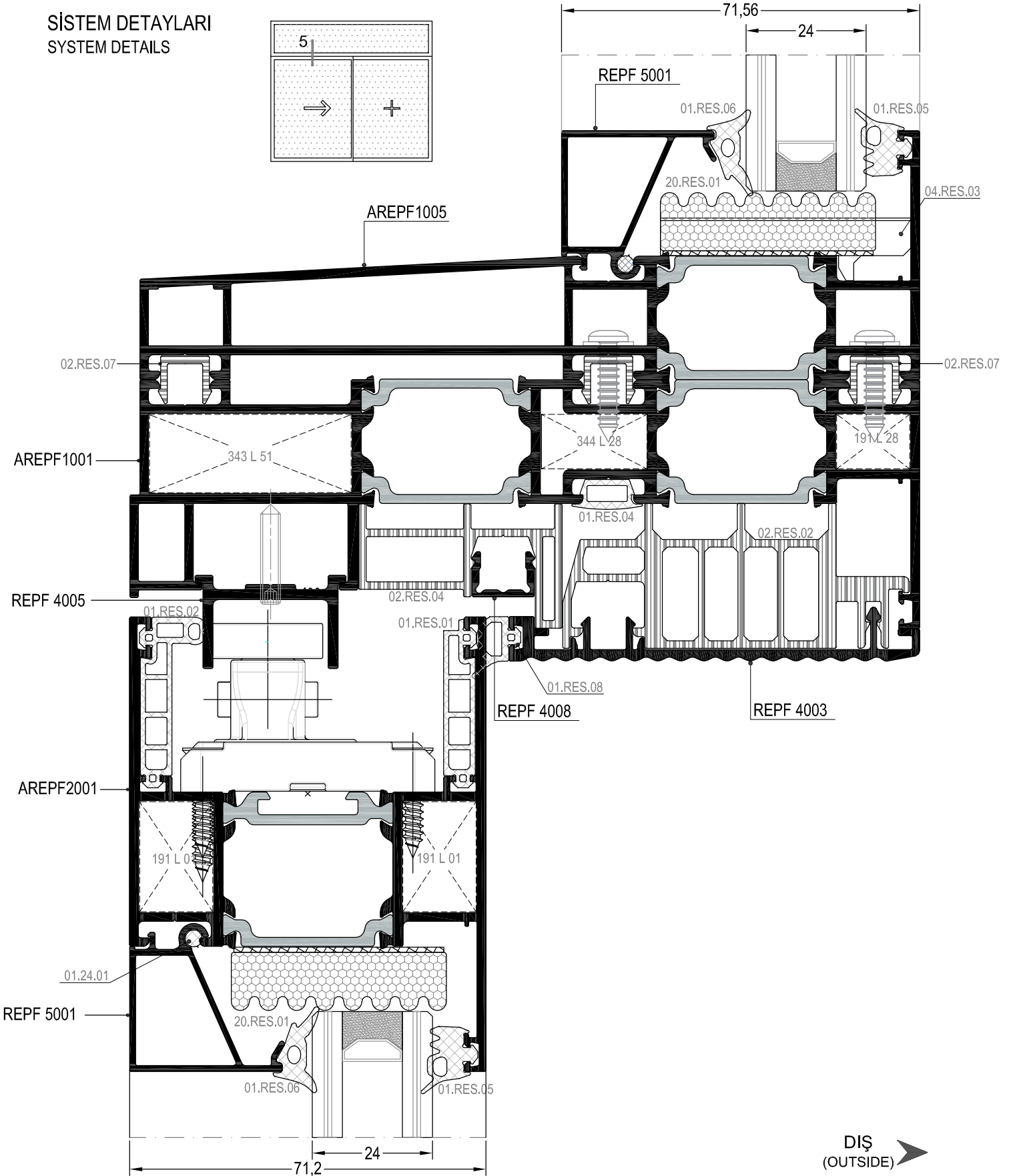
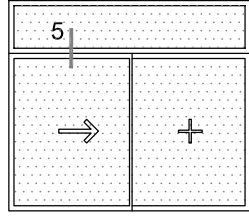

⑤ DETAYI
DETAIL

Tarih/Date:

Sayfa/Page: D - 5

SİSTEM DETAYLARI
SYSTEM DETAILS

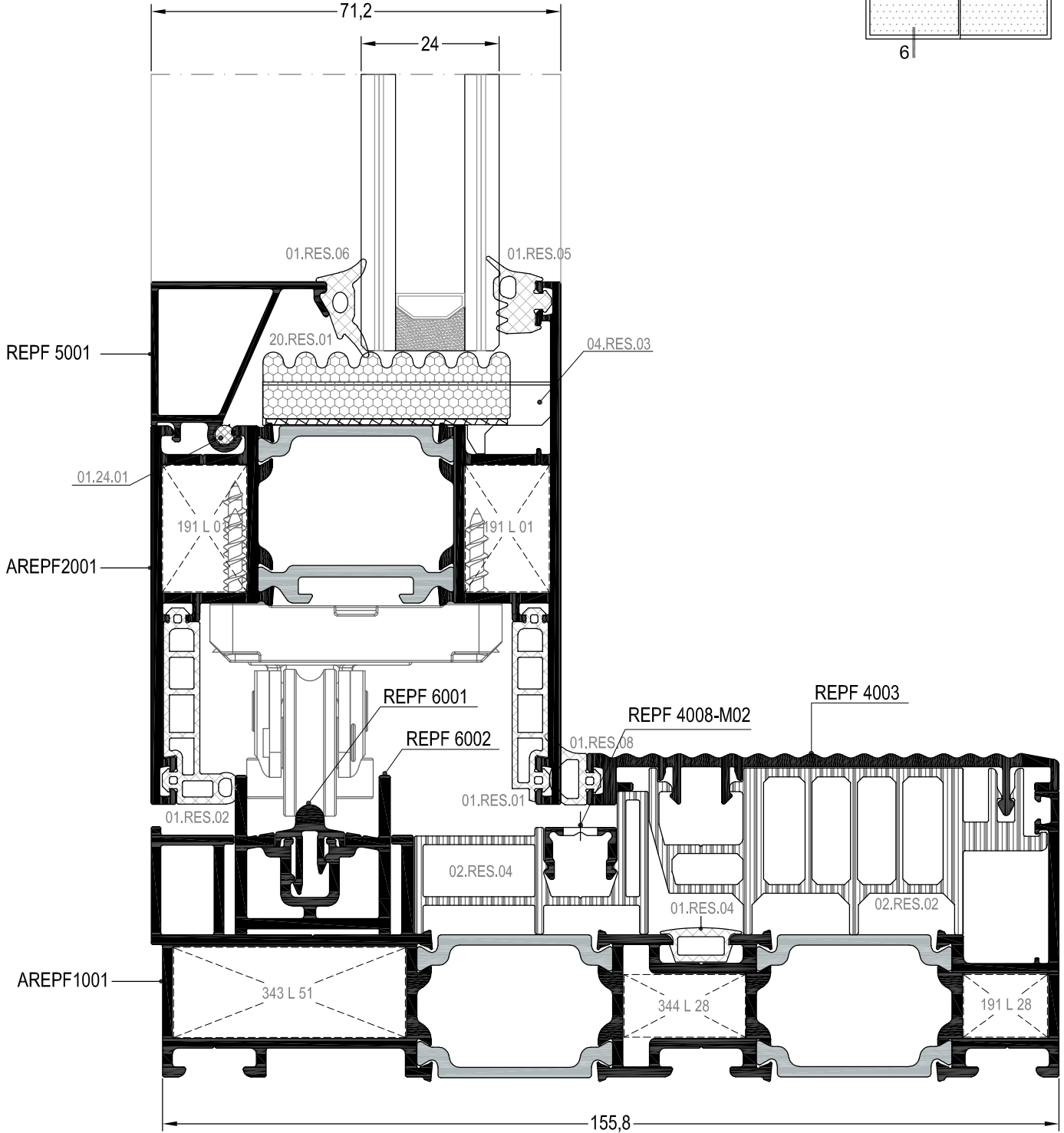
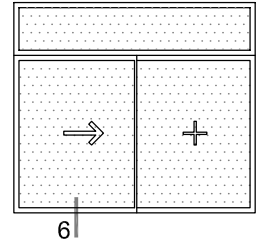

⑥ DETAYI
DETAIL

SİSTEM DETAYLARI
SYSTEM DETAILS

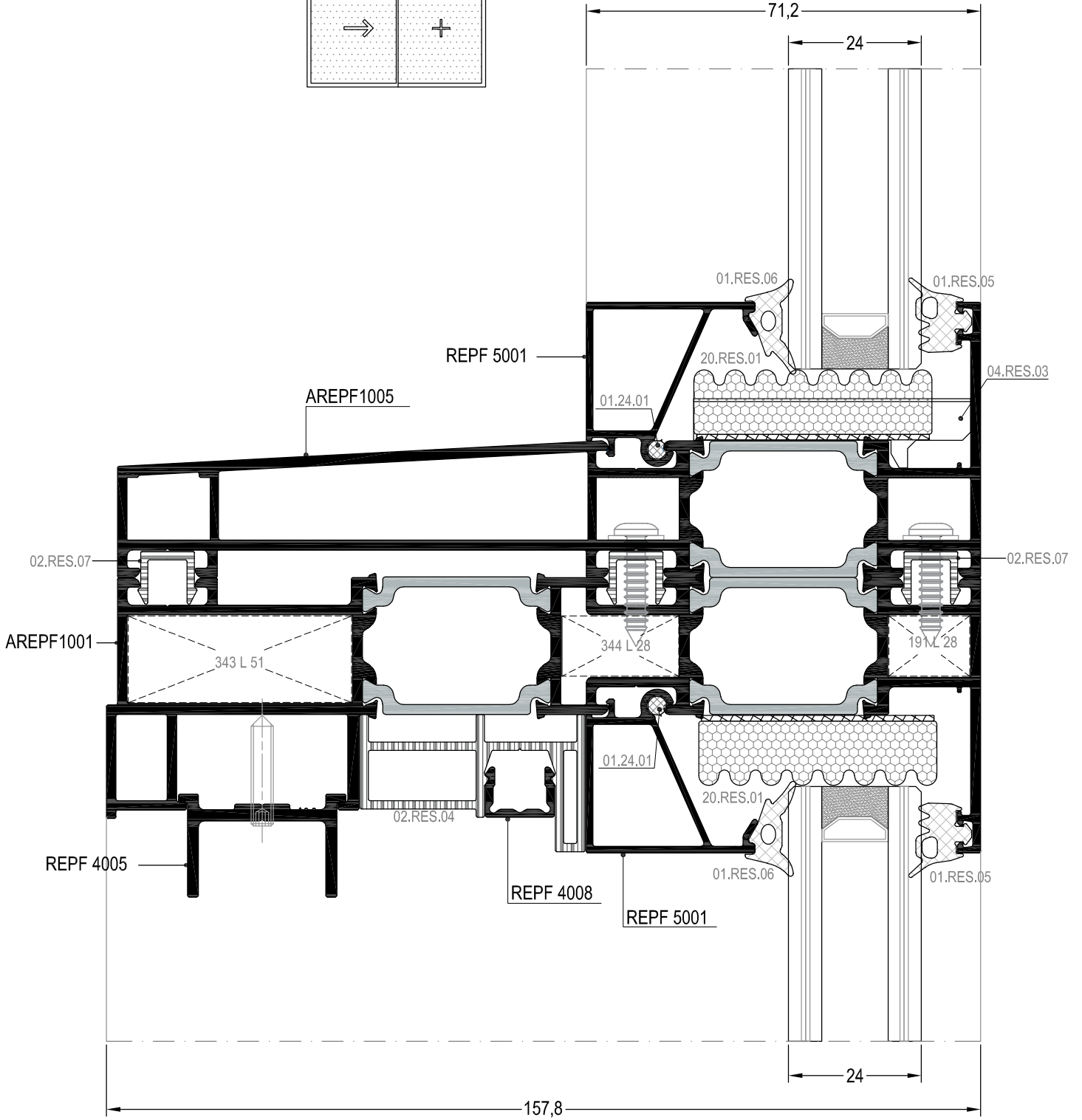
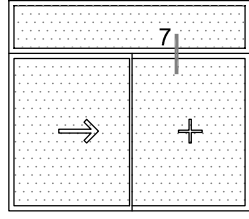

7 DETAYI
DETAIL

SİSTEM DETAYLARI
SYSTEM DETAILS

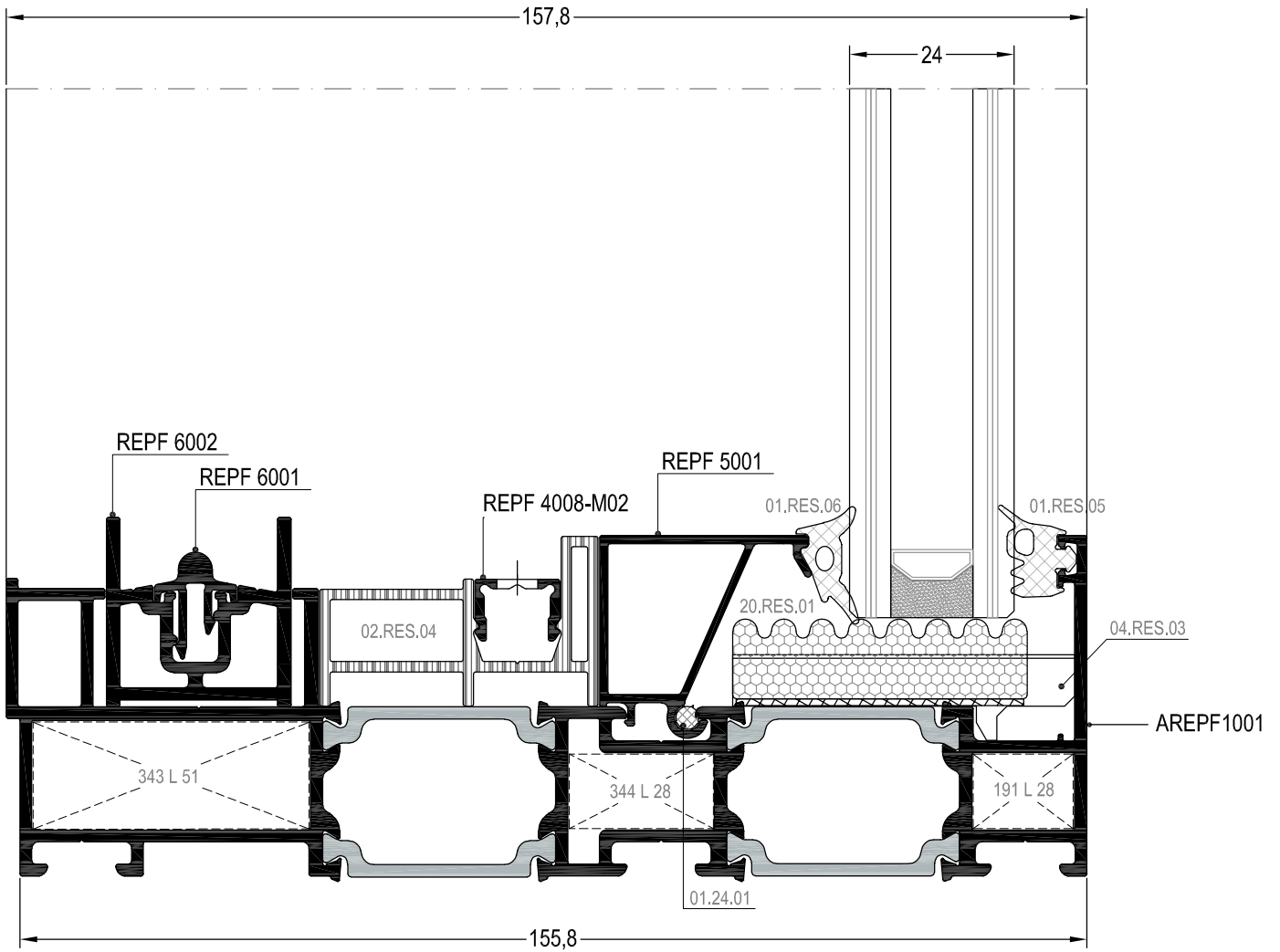
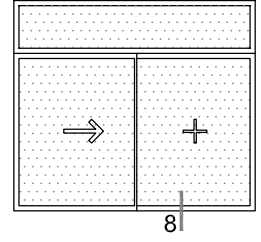

DIŞ
(OUTSIDE) ➔

8 DETAYI
DETAIL

DETAYLAR DETAILS

SİSTEM DETAYLARI SYSTEM DETAILS

REPF160

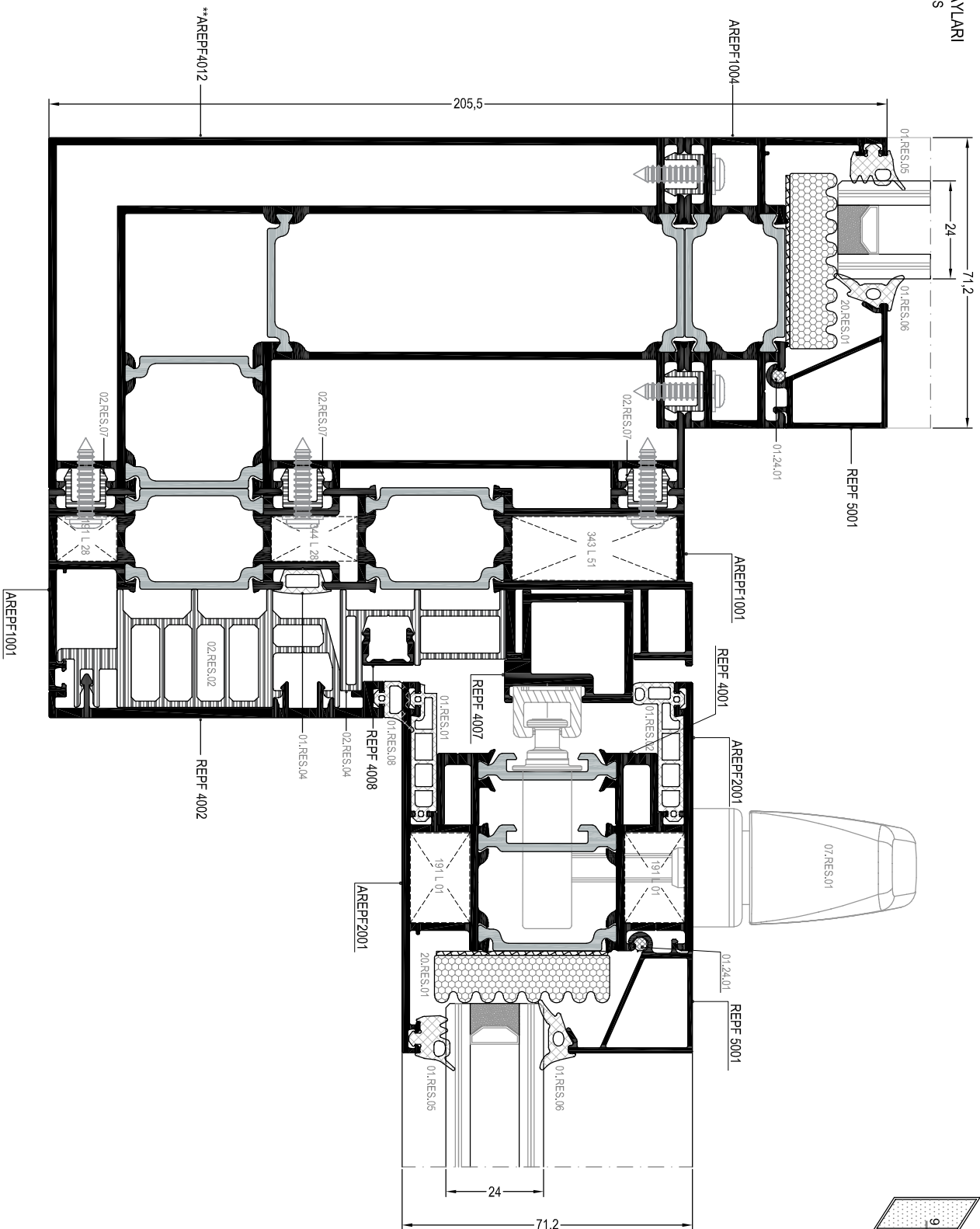
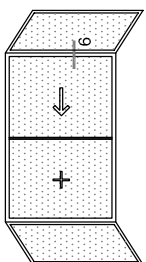

⑨ DETAY
DETAIL

Date/Tarih:

DIS
(OUTSIDE)

DETAYLAR DETAILS

REPF160

SİSTEM DETAYLARI
SYSTEM DETAILS

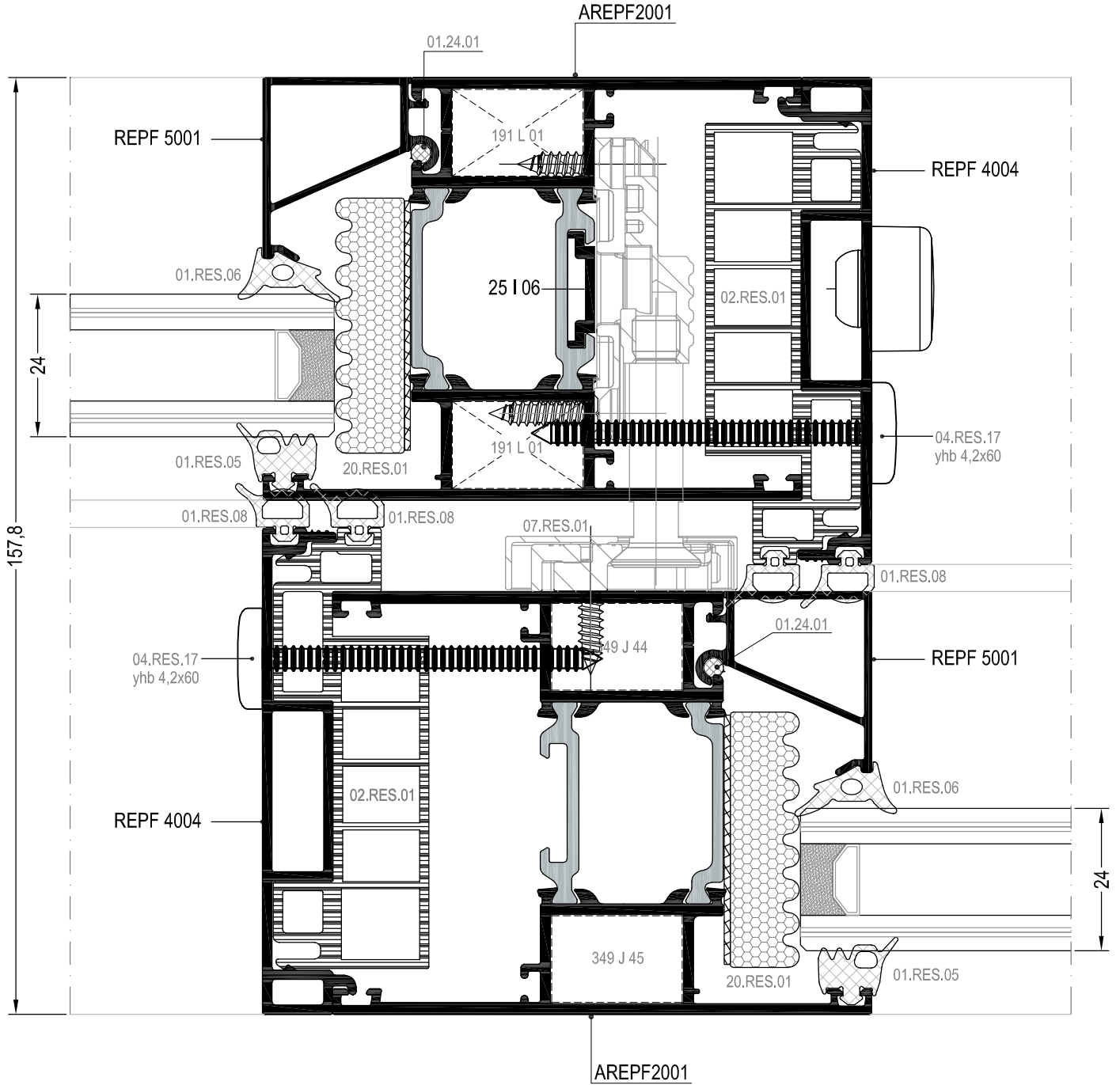
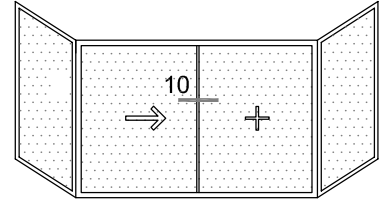

DIŞ
(OUTSIDE)

10 DETAYI
DETAIL

DETAYLAR DETAILS

REPF160

SİSTEM DETAYLARI
SYSTEM DETAILS

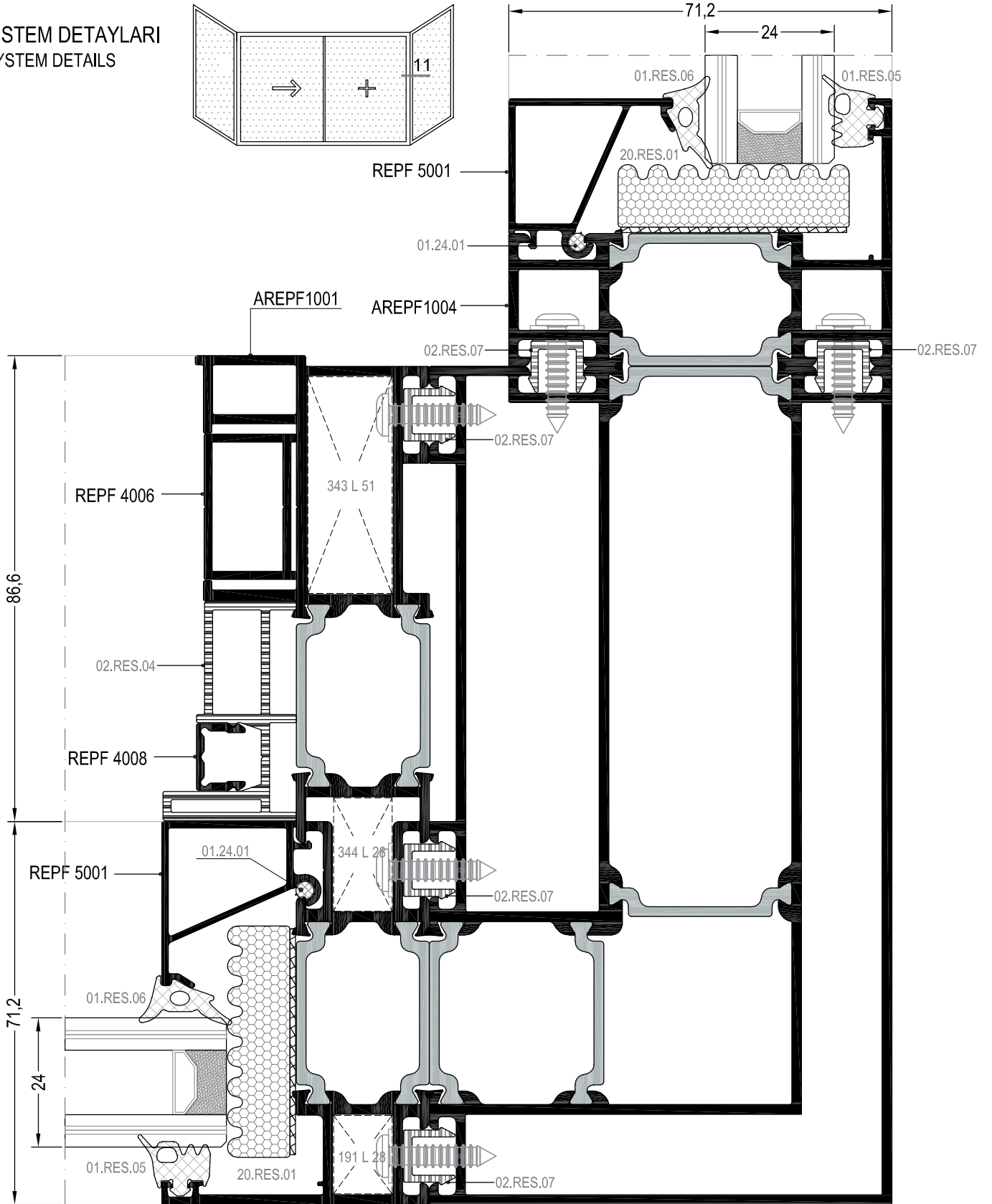

**AREPF4012

DIŞ
(OUTSIDE)

11 DETAYI
DETAIL

Tarih/Date:

Sayfa/Page: D - 11

DETAYLAR DETAILS

SİSTEM DETAYLARI
SYSTEM DETAILS

REPF160

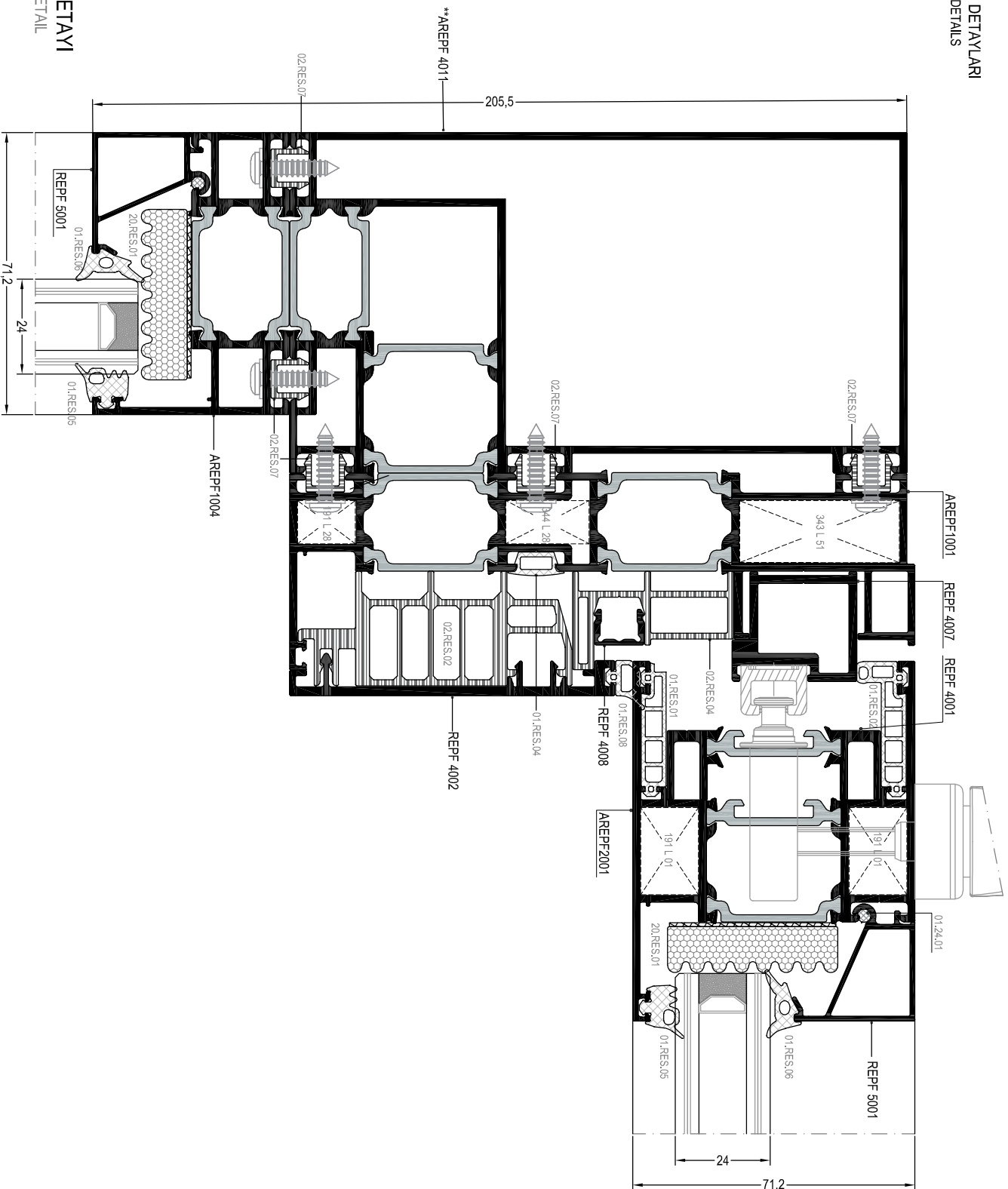
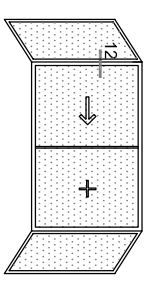

DIS
(OUTSIDE)

SİSTEM DETAYLARI
SYSTEM DETAILS

**AREPF4011

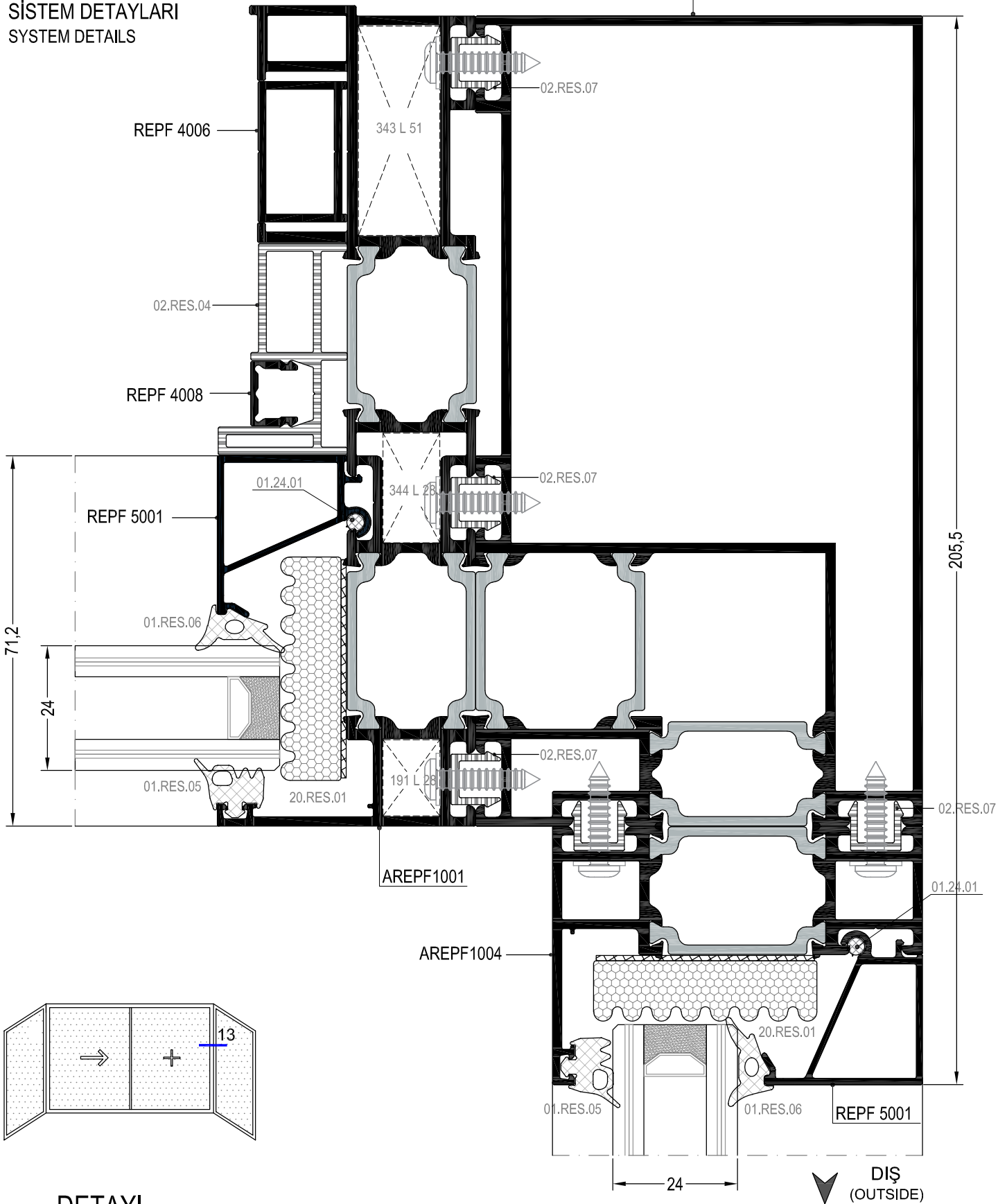

13 DETAYI
DETAIL

SİSTEM DETAYLARI
SYSTEM DETAILS

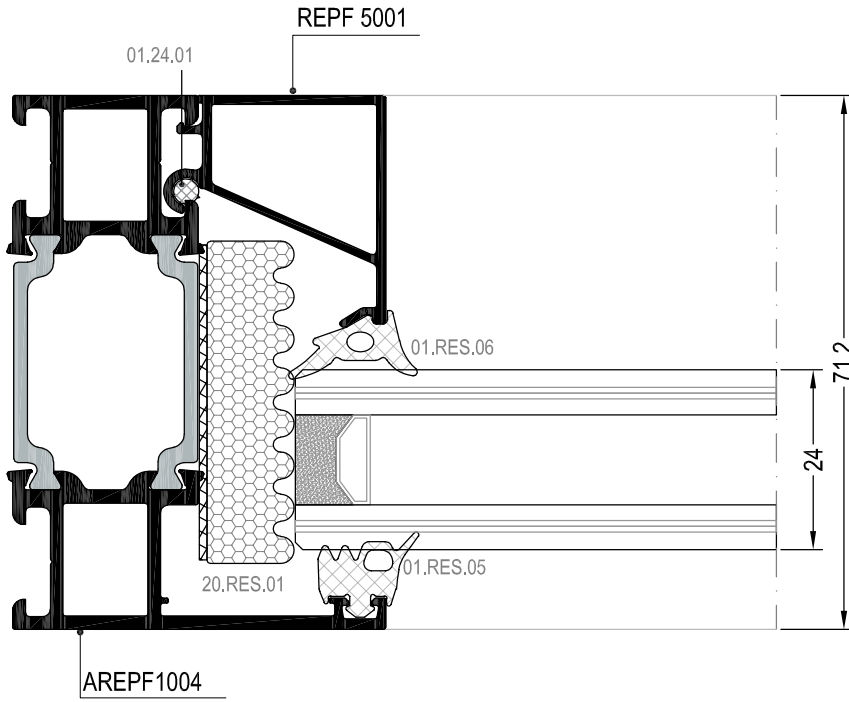
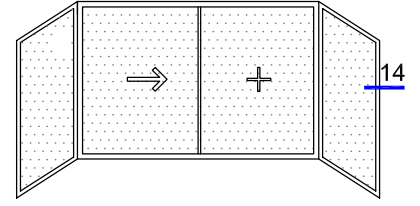

14 DETAYI
DETAIL

DIŞ
(OUTSIDE)

SİSTEM DETAYLARI
SYSTEM DETAILS

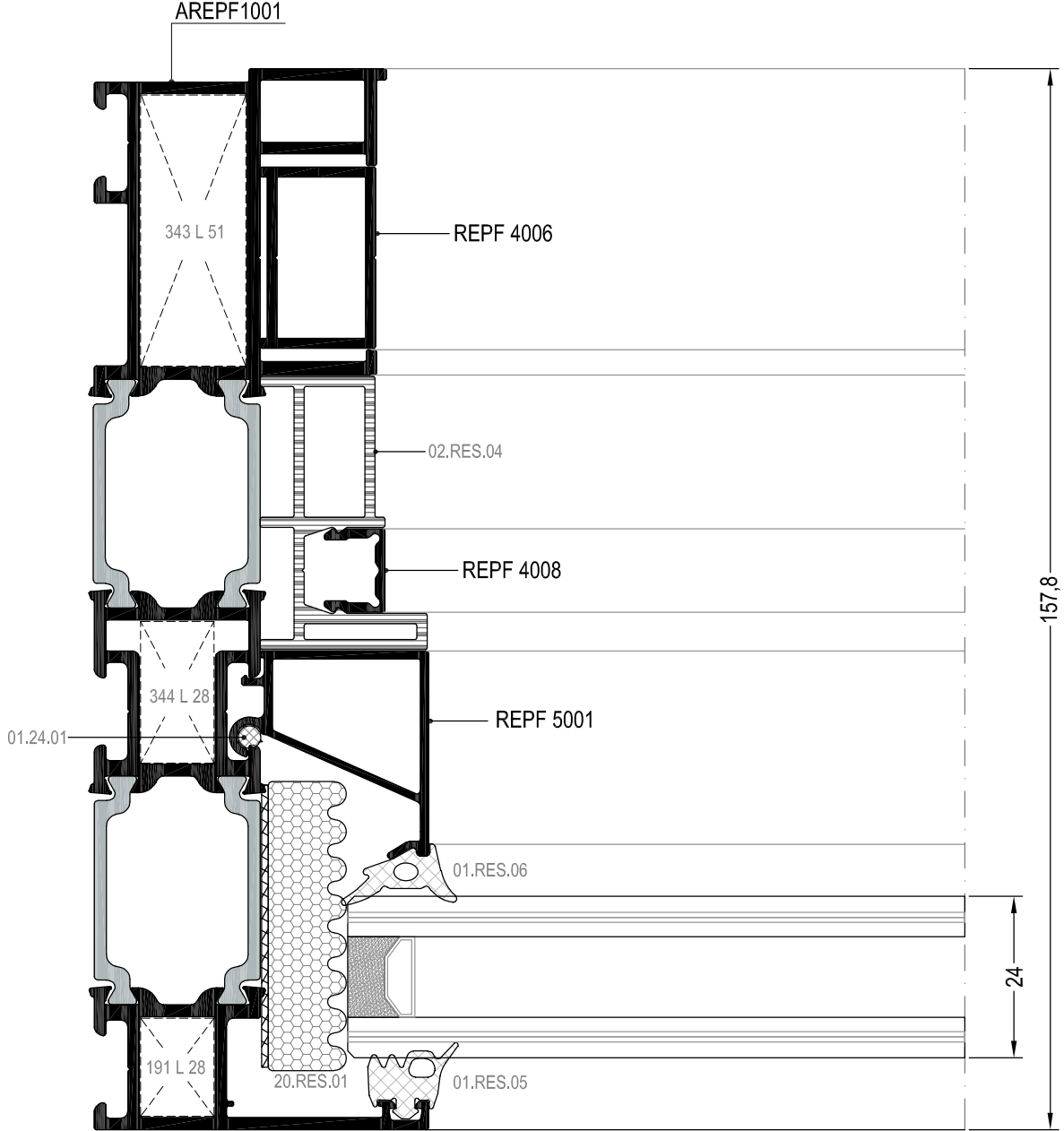
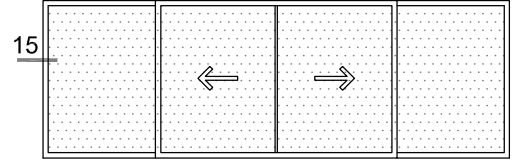

DIŞ
(OUTSIDE)

15 DETAYI
DETAIL

SİSTEM DETAYLARI
SYSTEM DETAILS

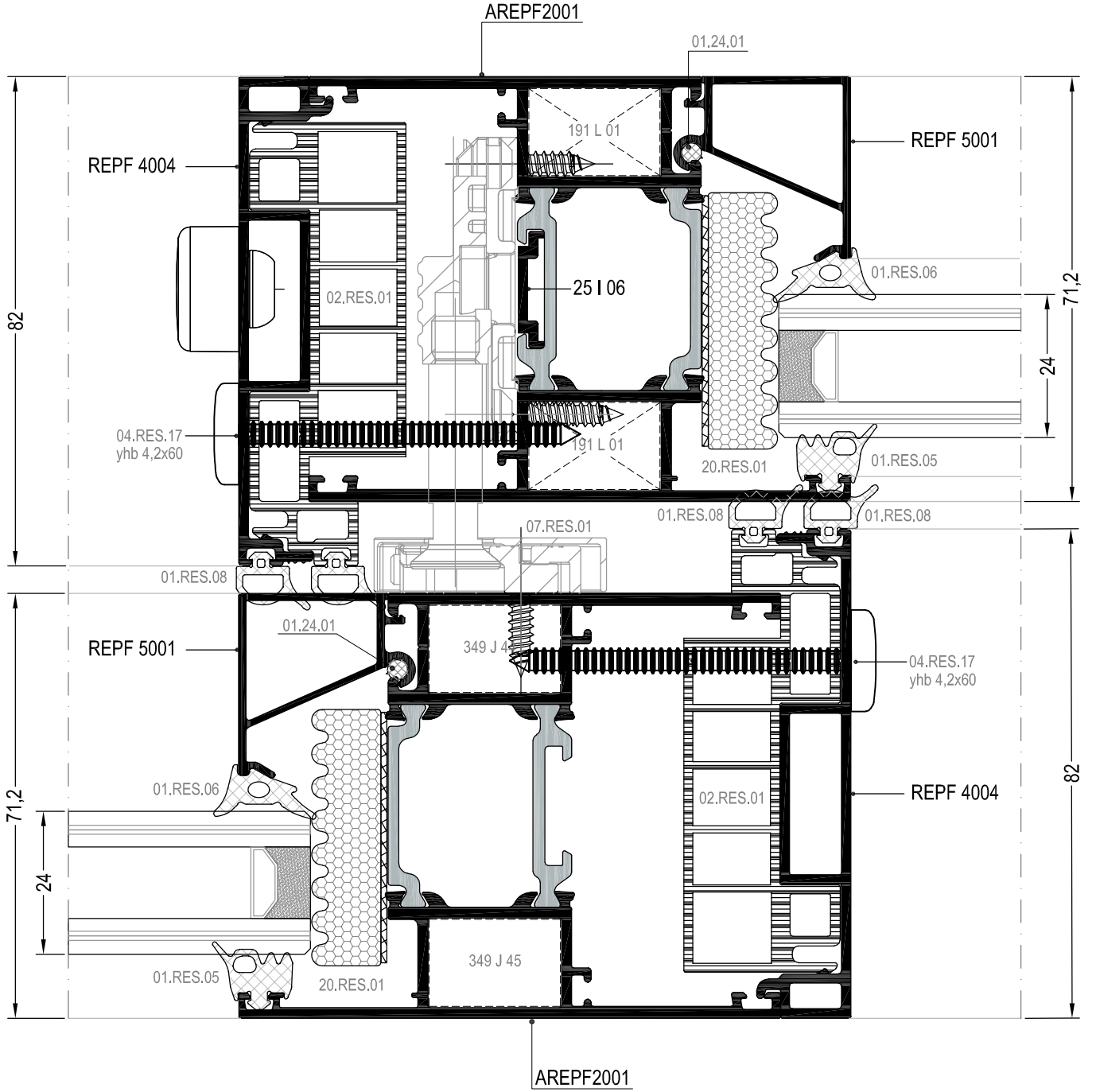
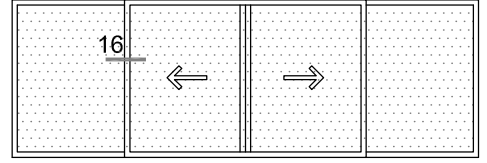

DIŞ
(OUTSIDE)

16 DETAYI
DETAIL

DEAYLAR DETAILS

REPF160

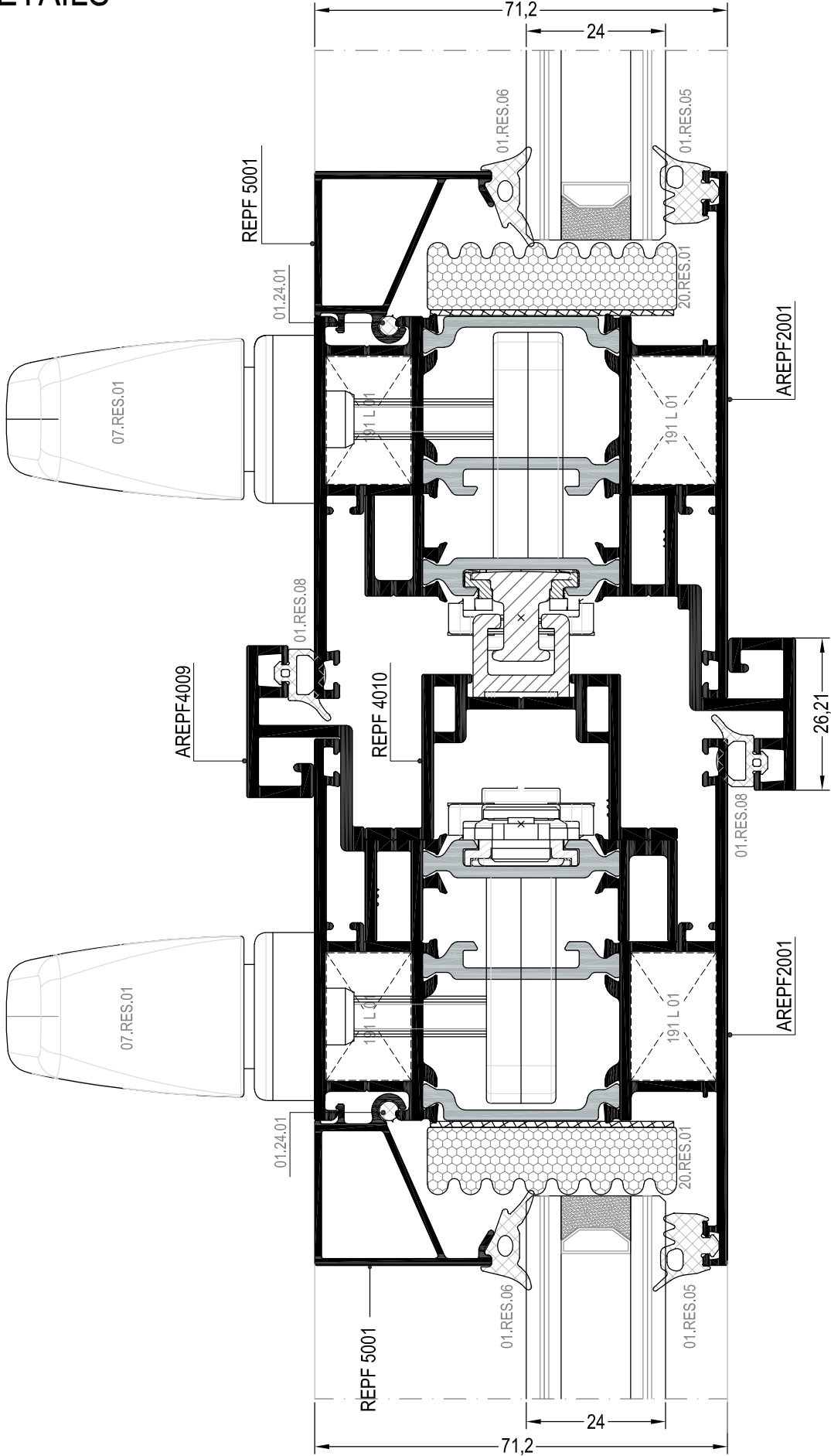
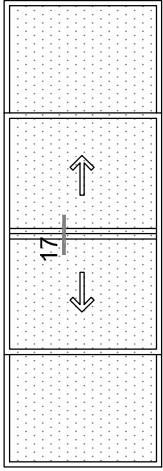

DIŞ
(OUTSIDE)

17 DETAYI
DETAIL

SİSTEM DETAYLARI
SYSTEM DETAILS

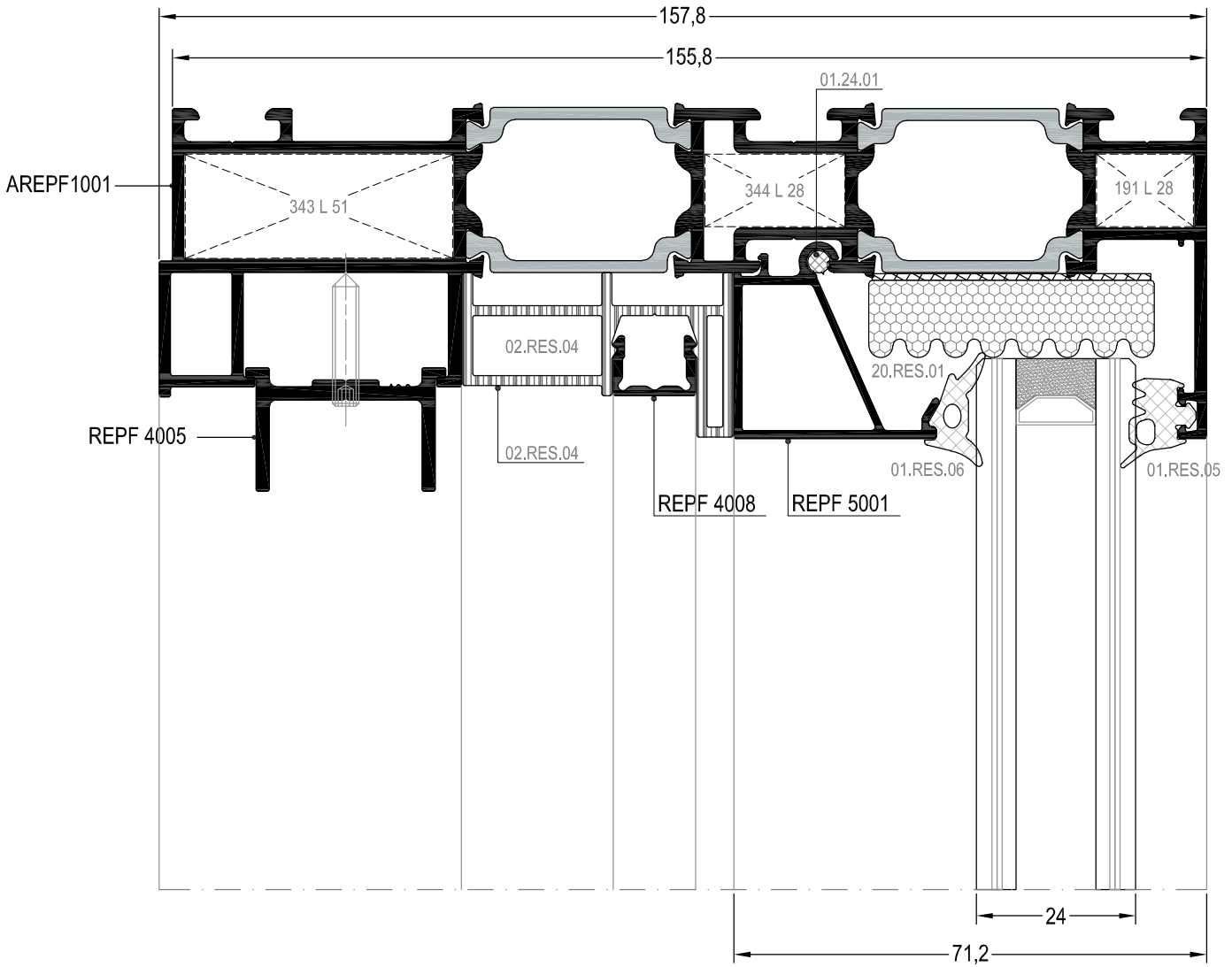
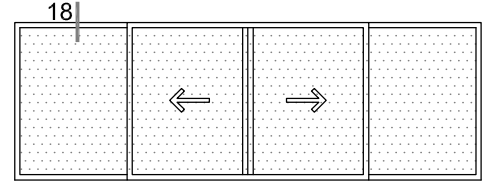

DIŞ
(OUTSIDE) ➔

18 DETAYI
DETAIL

SİSTEM DETAYLARI
SYSTEM DETAILS

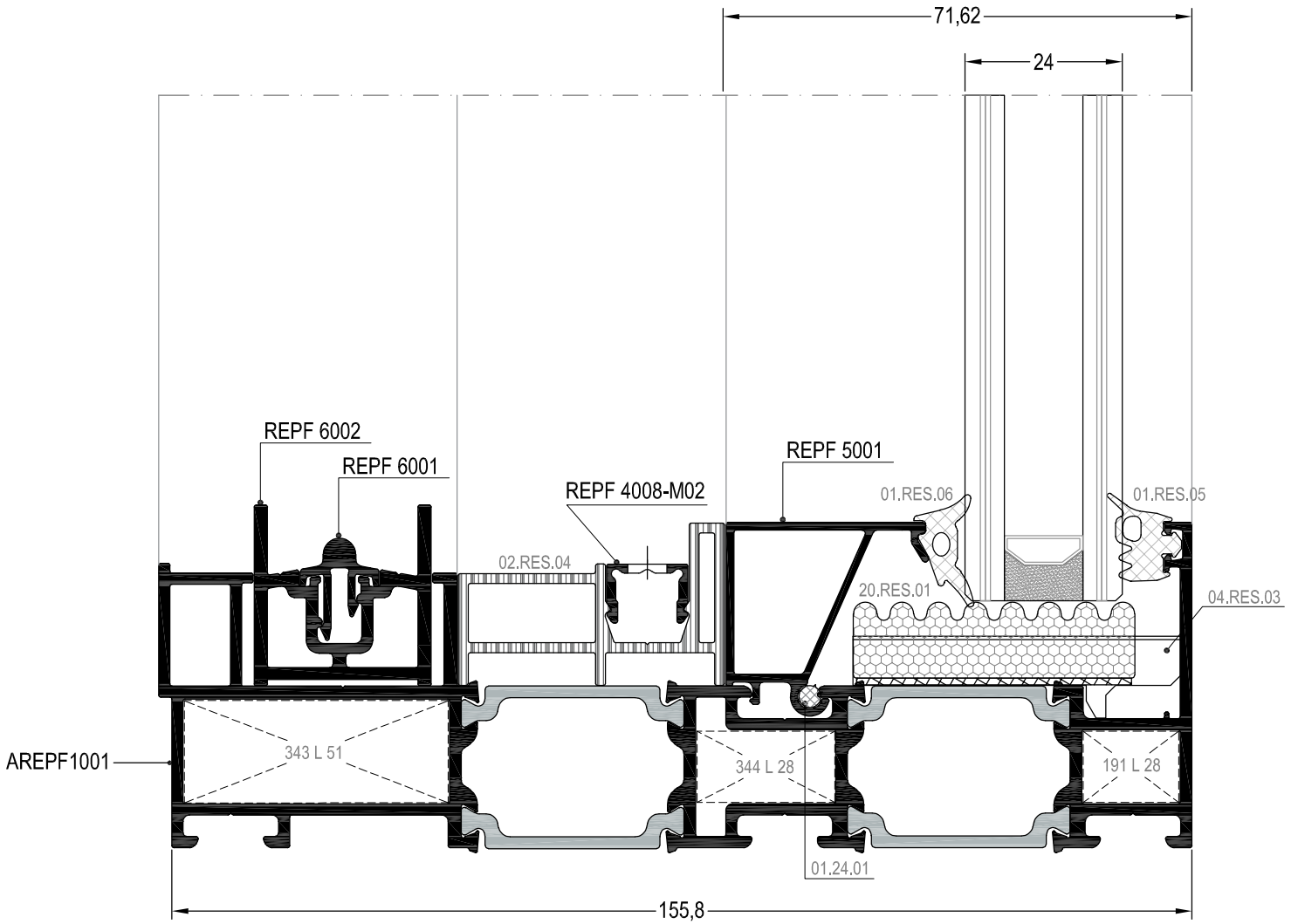
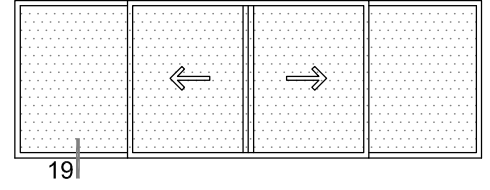

DIŞ
(OUTSIDE) ➔

19 DETAYI
DETAIL

DEAYLAR DETAILS

REPF160

SİSTEM DETAYLARI
SYSTEM DETAILS

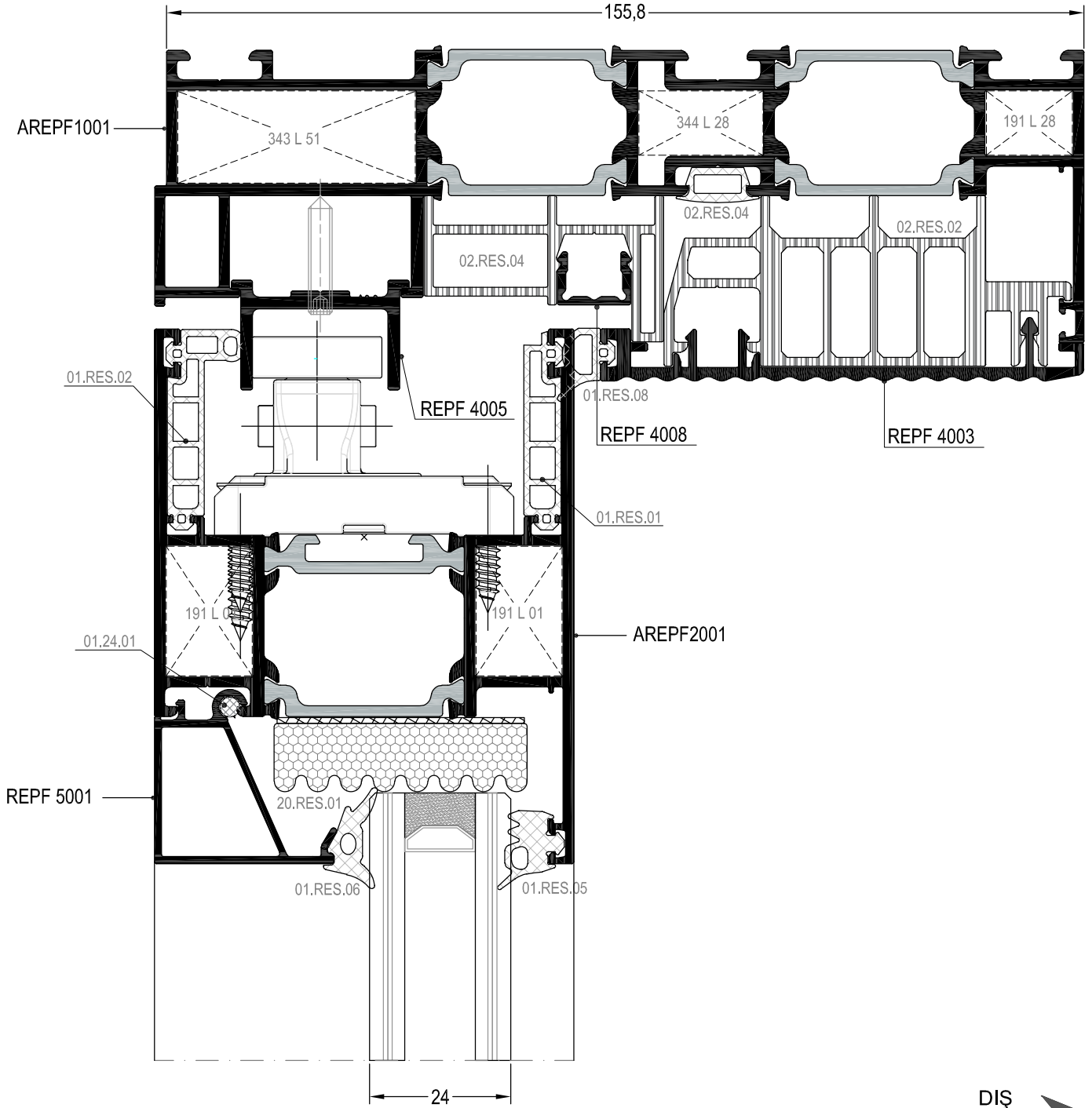
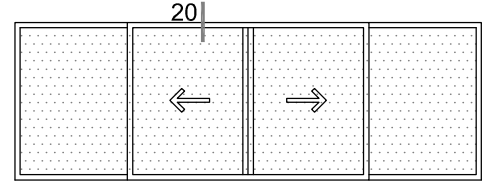

DIŞ
(OUTSIDE) →

20 DETAYI
DETAIL

SİSTEM DETAYLARI
SYSTEM DETAILS

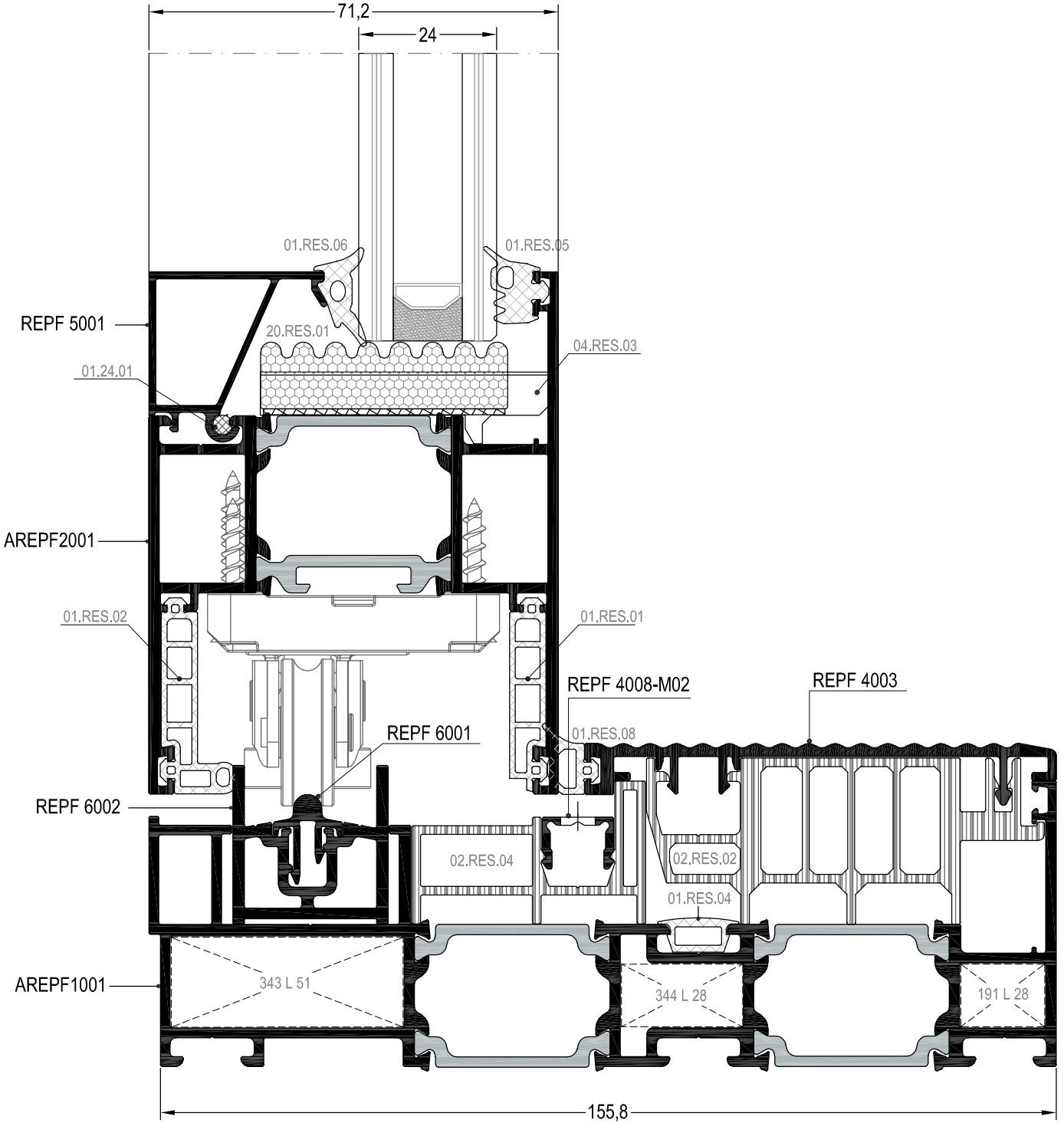
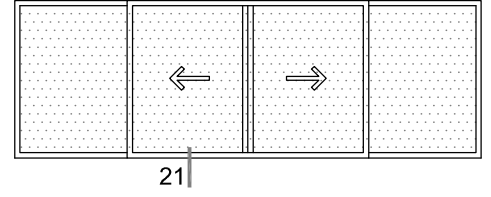

SİSTEM DETAYLARI
SYSTEM DETAILS

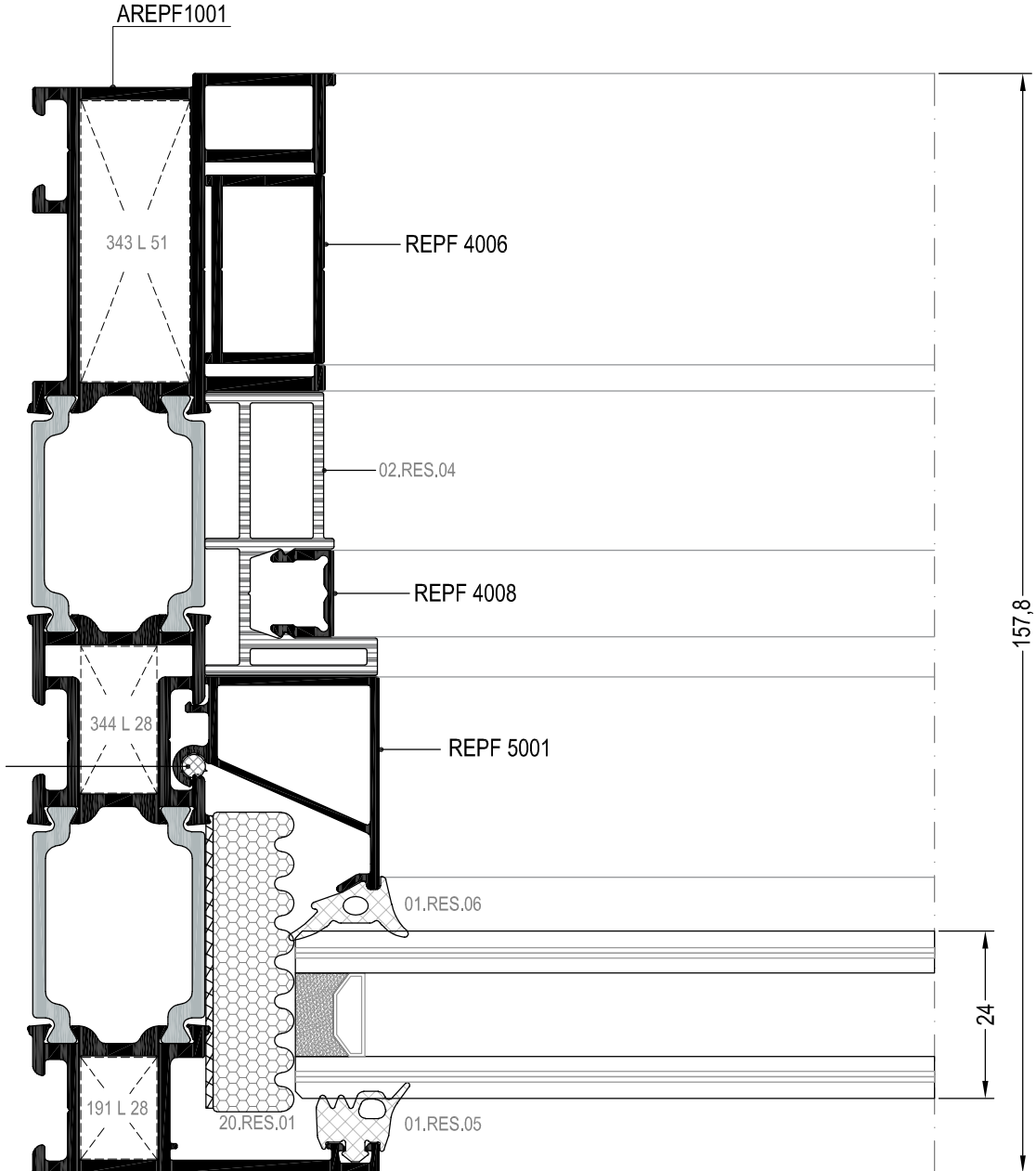
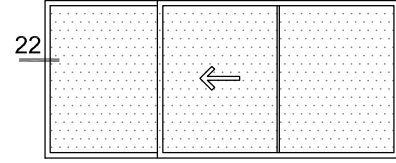

DIŞ
(OUTSIDE)

22 DETAYI
DETAIL

DEAYLAR DETAILS

REPF160

SİSTEM DETAYLARI
SYSTEM DETAILS

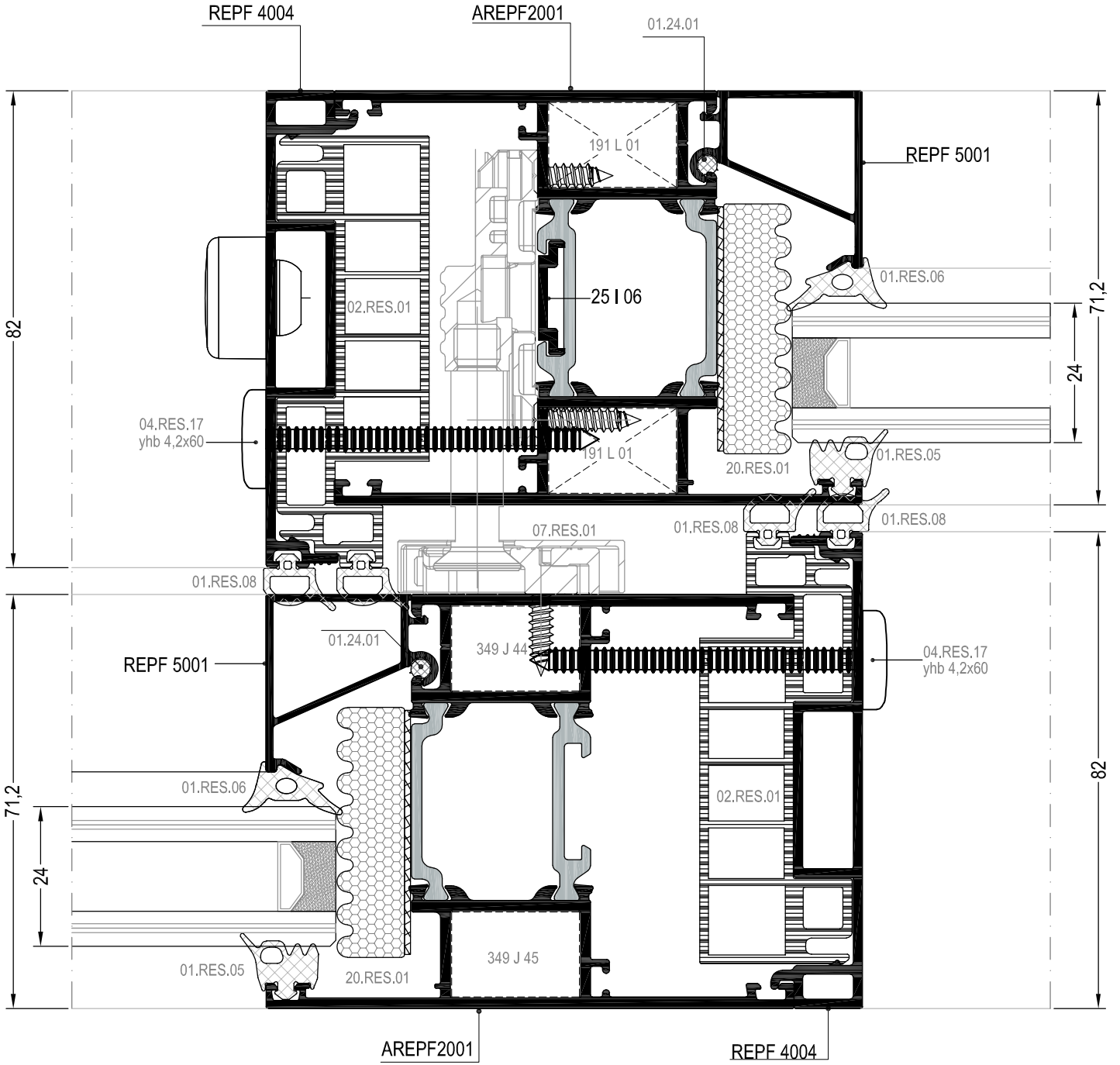
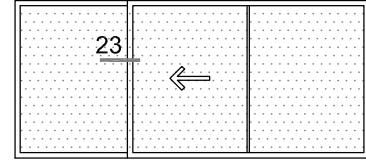

DIŞ
(OUTSIDE)

23 DETAYI
DETAIL

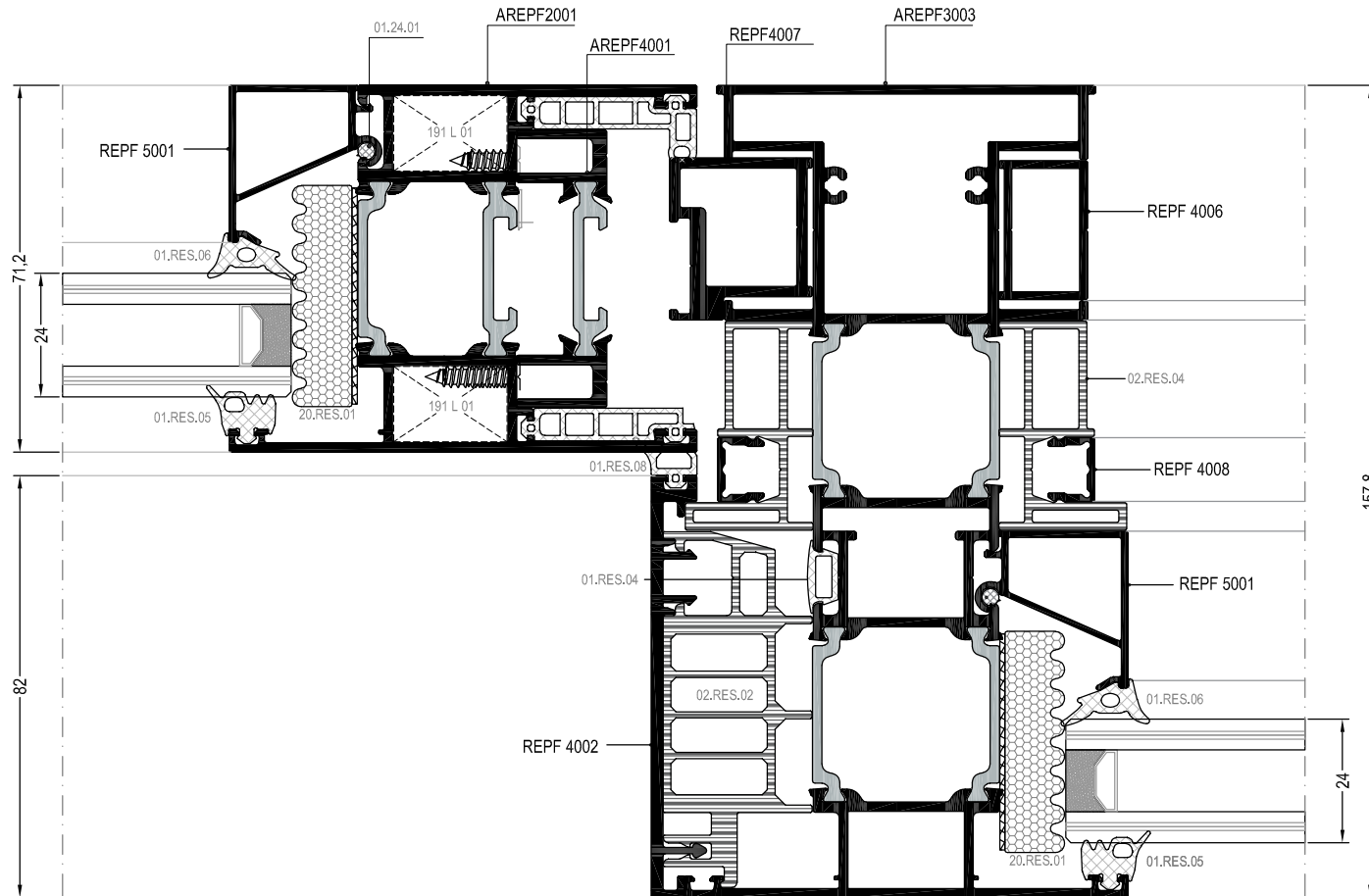
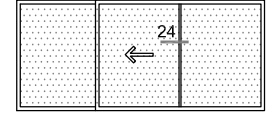

SİSTEM DETAYLARI
SYSTEM DETAILS

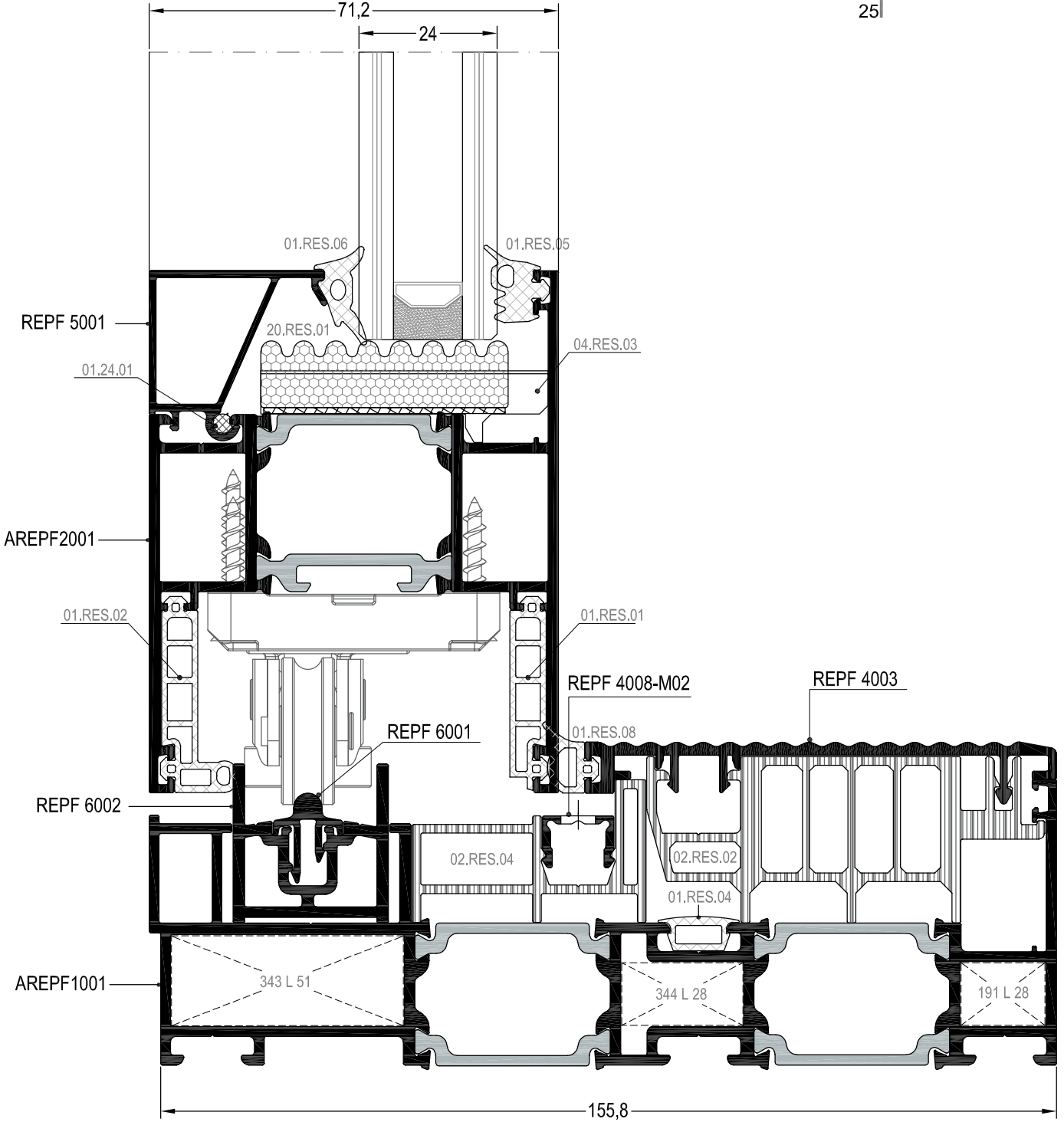
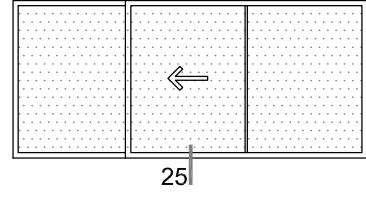

➤ DIŞ
(OUTSIDE)

25 DETAYI
DETAIL

DETYLAR DETAILS

REPF160

SİSTEM DETAYLARI
SYSTEM DETAILS

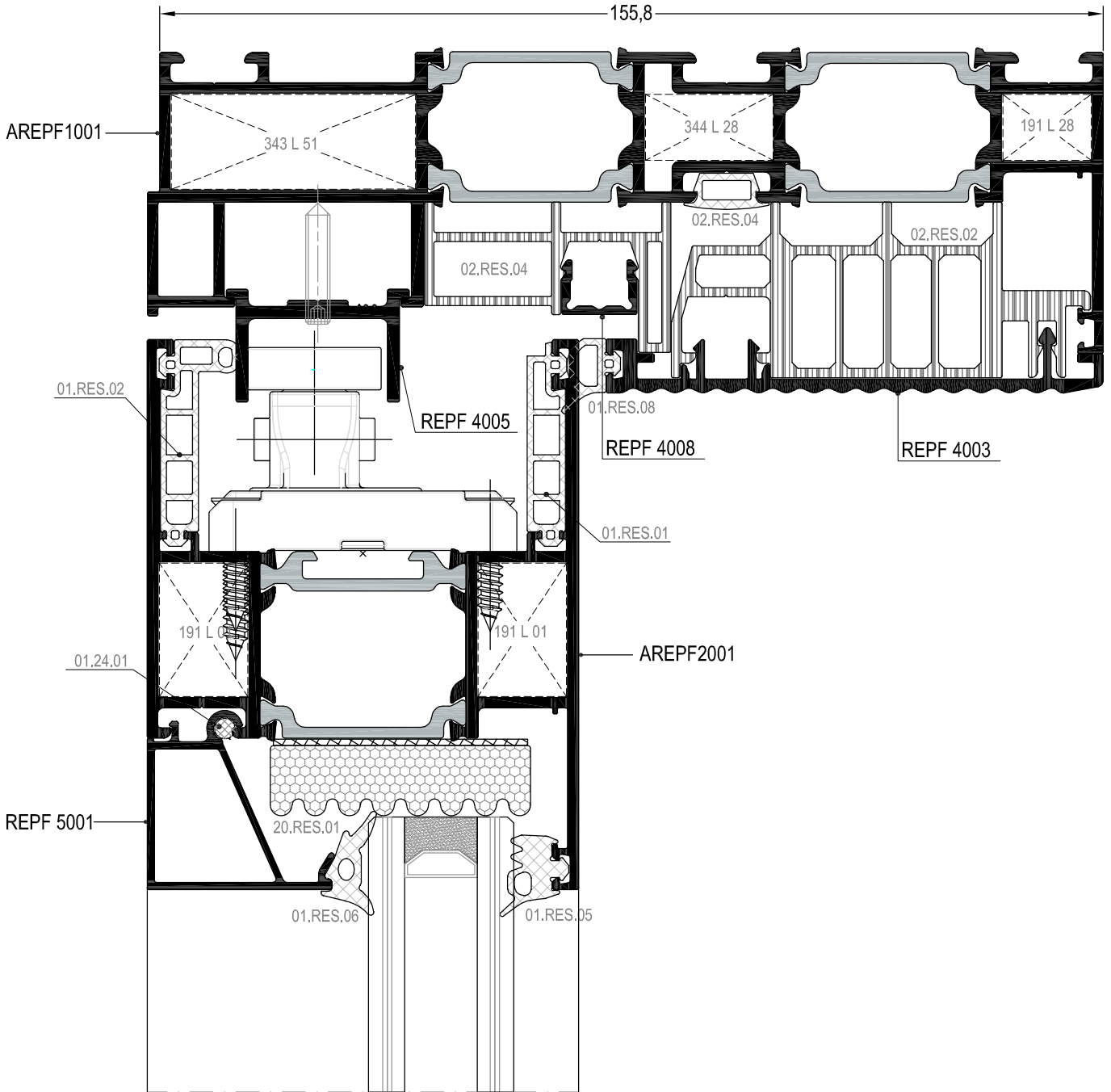
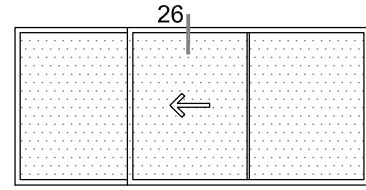

➤ DIŞ
(OUTSIDE)

26 DETAYI
DETAIL

SİSTEM DETAYLARI
SYSTEM DETAILS

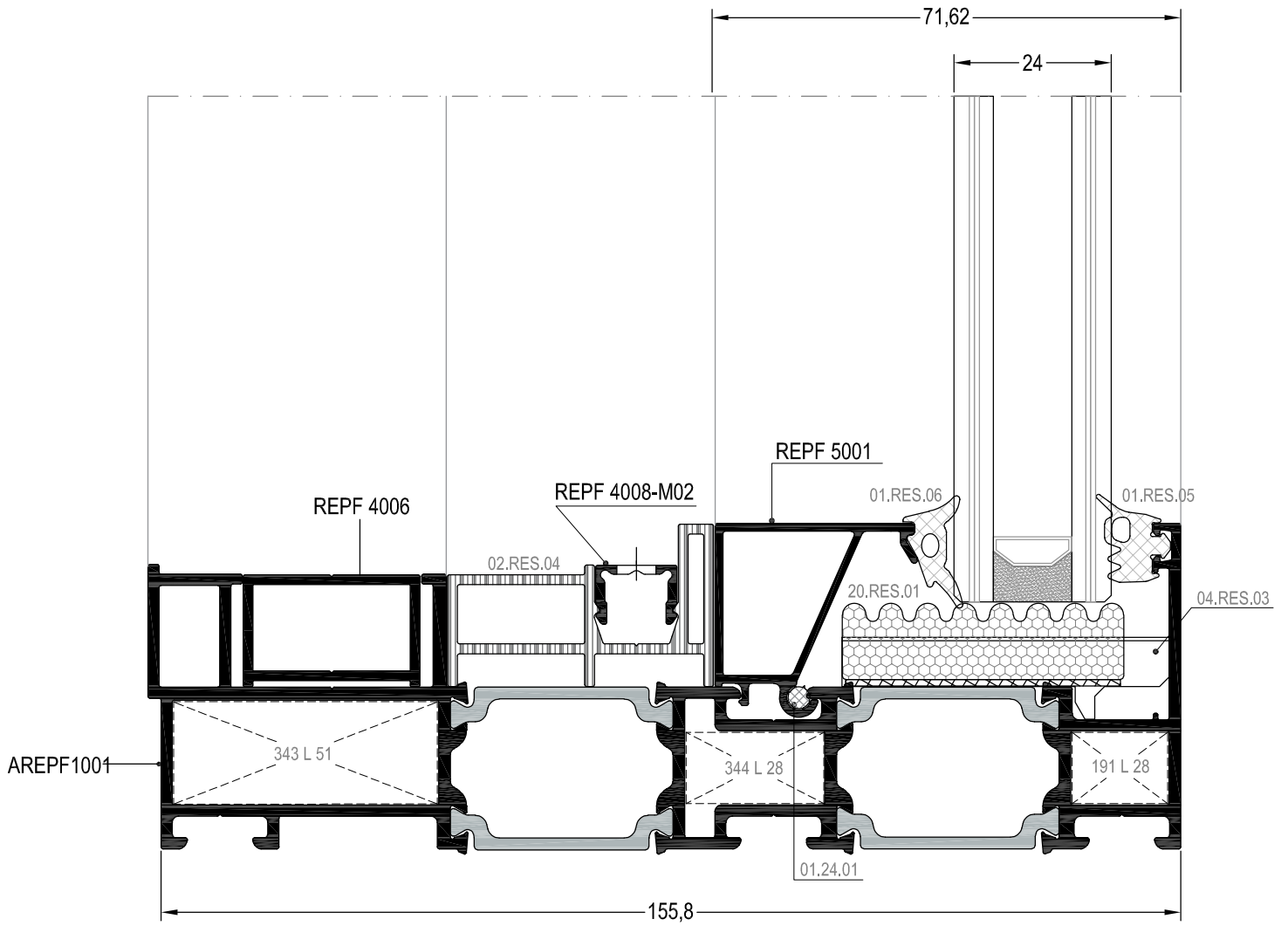
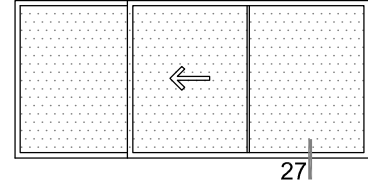

➤ DIŞ
(OUTSIDE)

27 DETAYI
DETAIL

DETAYLAR DETAILS

REPF160

SİSTEM DETAYLARI
SYSTEM DETAILS

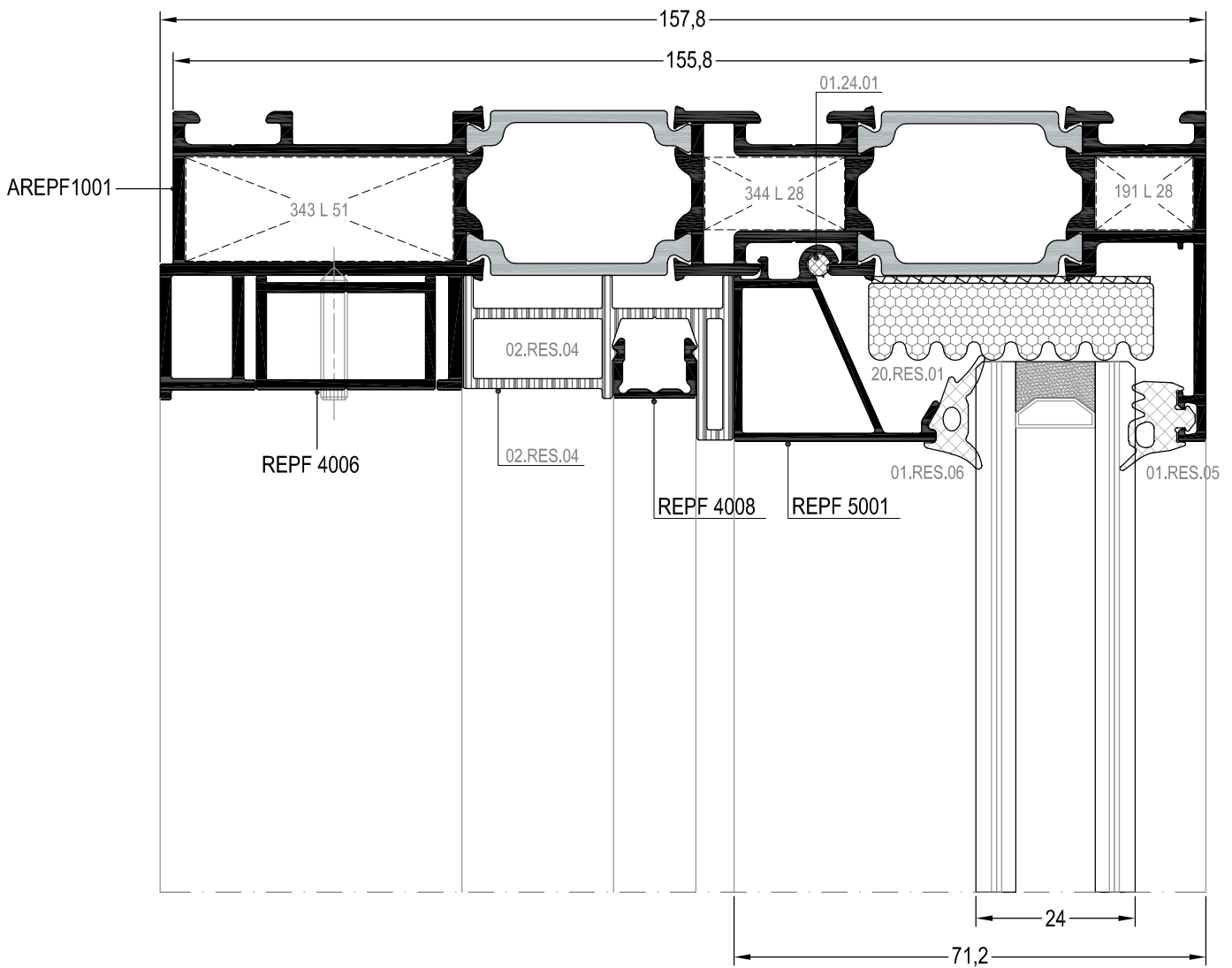
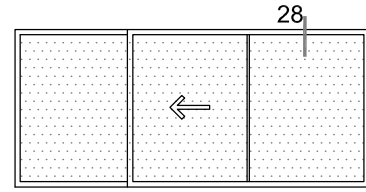

➤ DIŞ
(OUTSIDE)

28 DETAYI
DETAIL

MİMARİ KATALOG
ARCHITECTURAL CATALOGUE

Alüminyum Kapı Pencere ve Giydirme Cephe Sistemleri
Aluminium Window Doors and Facade Systems











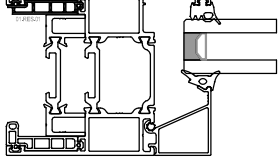





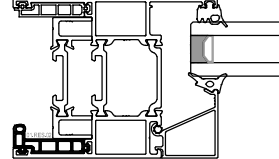





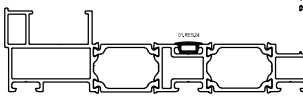





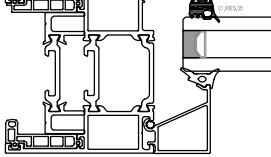





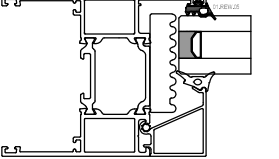





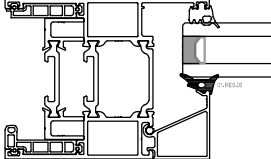

REPF160



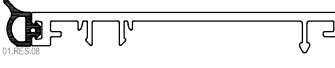







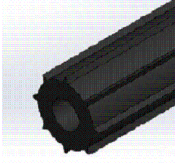
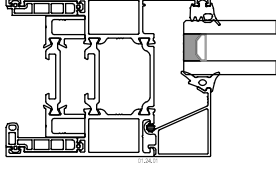

















AKSESUARLAR

ACCESSORIES

FİTİLLER / GASKETS

| KOD CODE | GÖRSEL DRAWING | DETAY DETAIL | TEKNİK VERİLER TECHNICAL DATA | | |
|---|---|--|--|-----------|--|
| 01.RES.01 EPDM FİTİL EPDM GASKET |  |  |  BİRİM AĞIRLIK UNIT WEIGHT (gr/mt) | 131 gr/mt | |
| | | |  MALZEME MATERIAL | EPDM | |
| | | |  PAKET AĞIRLIK PACKAGE WEIGHT (kg/pu) | 15 kg | |
| | | |  PAKET UZUNLUK PACKAGE LENGTH (m/pu) | 114 mt | |
| 01.RES.02 EPDM FİTİL EPDM GASKET |  |  |  BİRİM AĞIRLIK UNIT WEIGHT (gr/mt) | 156 gr/mt | |
| | | |  MALZEME MATERIAL | EPDM | |
| | | |  PAKET AĞIRLIK PACKAGE WEIGHT (kg/pu) | 15 kg | |
| | | |  PAKET UZUNLUK PACKAGE LENGTH (m/pu) | 96,15 mt | |
| 01.RES.04 EPDM FİTİL EPDM GASKET |  |  |  BİRİM AĞIRLIK UNIT WEIGHT (gr/mt) | 49 gr/mt | |
| | | |  MALZEME MATERIAL | EPDM | |
| | | |  PAKET AĞIRLIK PACKAGE WEIGHT (kg/pu) | 15 kg | |
| | | |  PAKET UZUNLUK PACKAGE LENGTH (m/pu) | 305 mt | |
| 01.RES.05 DIŞ CAM FİTİLİ OUTSIDE GLAZING GASKET |  |  |  BİRİM AĞIRLIK UNIT WEIGHT (gr/mt) | 95 gr/mt | |
| | | |  MALZEME MATERIAL | EPDM | |
| | | |  PAKET AĞIRLIK PACKAGE WEIGHT (kg/pu) | 15 kg | |
| | | |  PAKET UZUNLUK PACKAGE LENGTH (m/pu) | 157 mt | |
| 01.REW.05 DIŞ CAM FİTİLİ OUTSIDE GLAZING GASKET |  |  |  BİRİM AĞIRLIK UNIT WEIGHT (gr/mt) | 60 gr | |
| | | |  MALZEME MATERIAL | EPDM | |
| | | |  PAKET AĞIRLIK PACKAGE WEIGHT (kg/pu) | 15 kg | |
| | | |  PAKET UZUNLUK PACKAGE LENGTH (m/pu) | 250 m | |
| 01.RES.06 İÇ CAM FİTİLİ INSIDE GLAZING GASKET |  |  |  BİRİM AĞIRLIK UNIT WEIGHT (gr/mt) | 74 gr/mt | |
| | | |  MALZEME MATERIAL | EPDM | |
| | | |  PAKET AĞIRLIK PACKAGE WEIGHT (kg/pu) | 15 kg | |
| | | |  PAKET UZUNLUK PACKAGE LENGTH (m/pu) | 202 mt | |
| 01.RES.08 EPDM FİTİL EPDM GASKET |  |  |  BİRİM AĞIRLIK UNIT WEIGHT (gr/mt) | 54 gr/mt | |
| | | |  MALZEME MATERIAL | EPDM | |
| | | |  PAKET AĞIRLIK PACKAGE WEIGHT (kg/pu) | 15 kg | |
| | | |  PAKET UZUNLUK PACKAGE LENGTH (m/pu) | 277 mt | |

FİTİLLER / GASKETS

| KOD CODE | GÖRSEL DRAWING | DETAY DETAIL | TEKNİK VERİLER TECHNICAL DATA | | |
|--|---|--|--|----------|--|
| 01.24.01 MT-216 A KENET FİTİLİ CONNECTION GASKET |  |  |  BİRİM AĞIRLIK UNIT WEIGHT (gr/mt) | 10 gr/mt | |
| | | |  MALZEME MATERIAL | EPDM | |
| | | |  PAKET AĞIRLIK PACKAGE WEIGHT (kg/pu) | 15 kg | |
| | | |  PAKET UZUNLUK PACKAGE LENGTH (m/pu) | 1500 mt | |
| | | |  BİRİM AĞIRLIK UNIT WEIGHT (gr/mt) | | |
| | | |  MALZEME MATERIAL | | |
| | | |  PAKET AĞIRLIK PACKAGE WEIGHT (kg/pu) | | |
| | | |  PAKET UZUNLUK PACKAGE LENGTH (m/pu) | | |
| | | |  BİRİM AĞIRLIK UNIT WEIGHT (gr/mt) | | |
| | | |  MALZEME MATERIAL | | |
| | | |  PAKET AĞIRLIK PACKAGE WEIGHT (kg/pu) | | |
| | | |  PAKET UZUNLUK PACKAGE LENGTH (m/pu) | | |
| | | |  BİRİM AĞIRLIK UNIT WEIGHT (gr/mt) | | |
| | | |  MALZEME MATERIAL | | |
| | | |  PAKET AĞIRLIK PACKAGE WEIGHT (kg/pu) | | |
| | | |  PAKET UZUNLUK PACKAGE LENGTH (m/pu) | | |
| | | |  BİRİM AĞIRLIK UNIT WEIGHT (gr/mt) | | |
| | | |  MALZEME MATERIAL | | |
| | | |  PAKET AĞIRLIK PACKAGE WEIGHT (kg/pu) | | |
| | | |  PAKET UZUNLUK PACKAGE LENGTH (m/pu) | | |
| | | |  BİRİM AĞIRLIK UNIT WEIGHT (gr/mt) | | |
| | | |  MALZEME MATERIAL | | |
| | | |  PAKET AĞIRLIK PACKAGE WEIGHT (kg/pu) | | |
| | | |  PAKET UZUNLUK PACKAGE LENGTH (m/pu) | | |
| | | |  BİRİM AĞIRLIK UNIT WEIGHT (gr/mt) | | |
| | | |  MALZEME MATERIAL | | |
| | | |  PAKET AĞIRLIK PACKAGE WEIGHT (kg/pu) | | |
| | | |  PAKET UZUNLUK PACKAGE LENGTH (m/pu) | | |

REPF160

01.RES.01



EPDM FİTİL
EPDM GASKET

Malzeme / Material : EPDM
Ağırlık / Weight : 131 gr/m
Paket / Package: 114 m / 15 kg

01.RES.02



EPDM FİTİL
EPDM GASKET

Malzeme / Material : EPDM
Ağırlık / Weight : 156 gr/m
Paket / Package: 96,15 m / 15 kg

20.RES.01

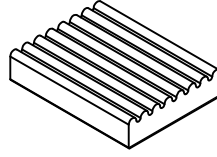

ISI VE SU YALITIM MALZEMESİ
HEAT AND WATER INSULATION MATERIAL

Malzeme / Material : EPDM Köpük/EPDM Foam

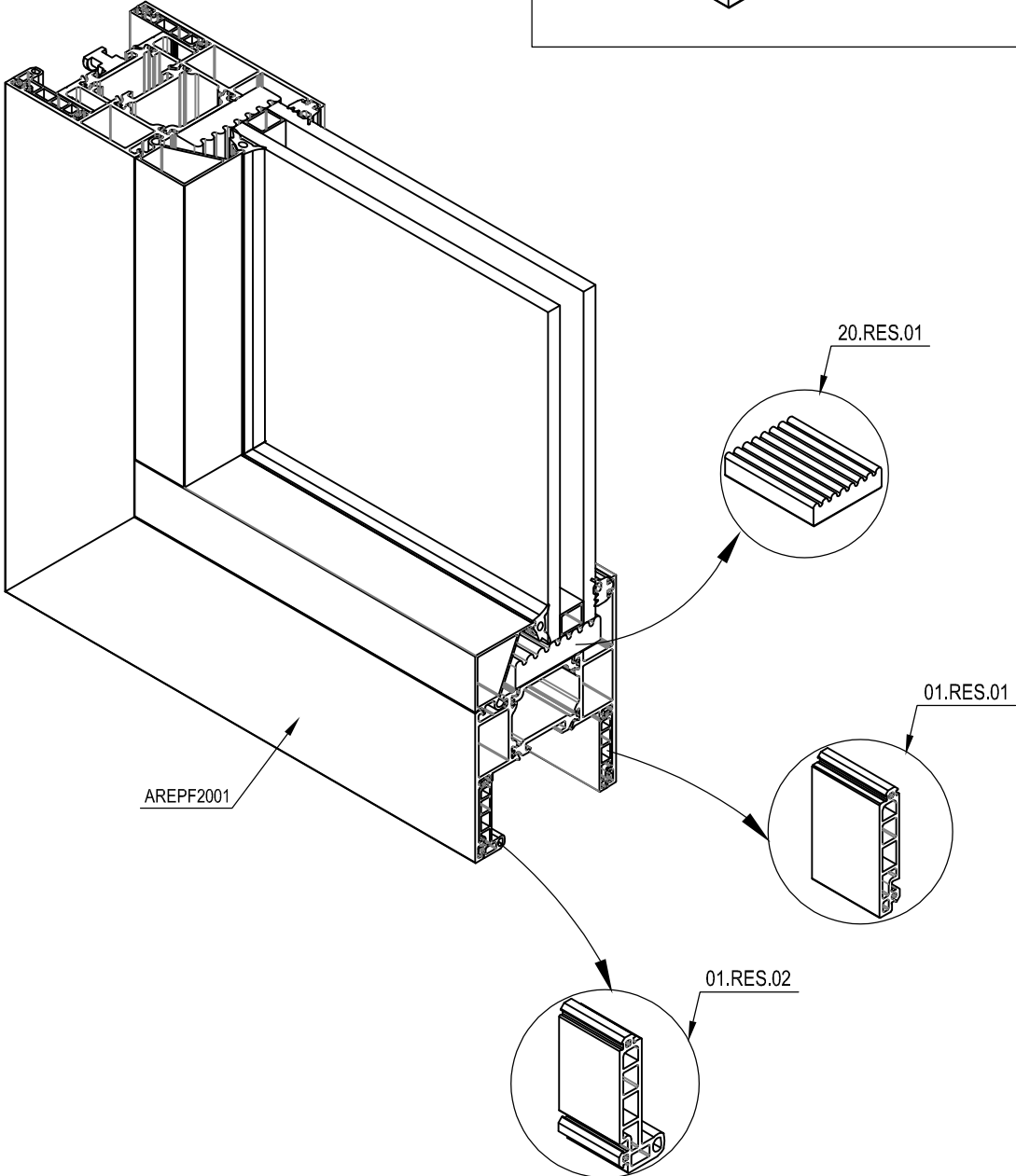

03.RES.04A

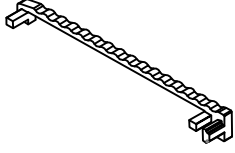

KÖŞE FITİLİ (SAĞ)
CORNER GASKET (RIGHT)

Malzeme / Material : EPDM

20.RES.02

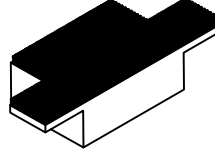

ISI VE SU YALITIM MALZEMESİ
HEAT AND WATER INSULATION MATERIAL

Malzeme / Material : Eva sünger

03.RES.04B

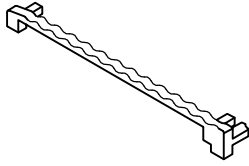

KÖŞE FITİLİ (SOL)
CORNER GASKET (LEFT)

Malzeme / Material : EPDM

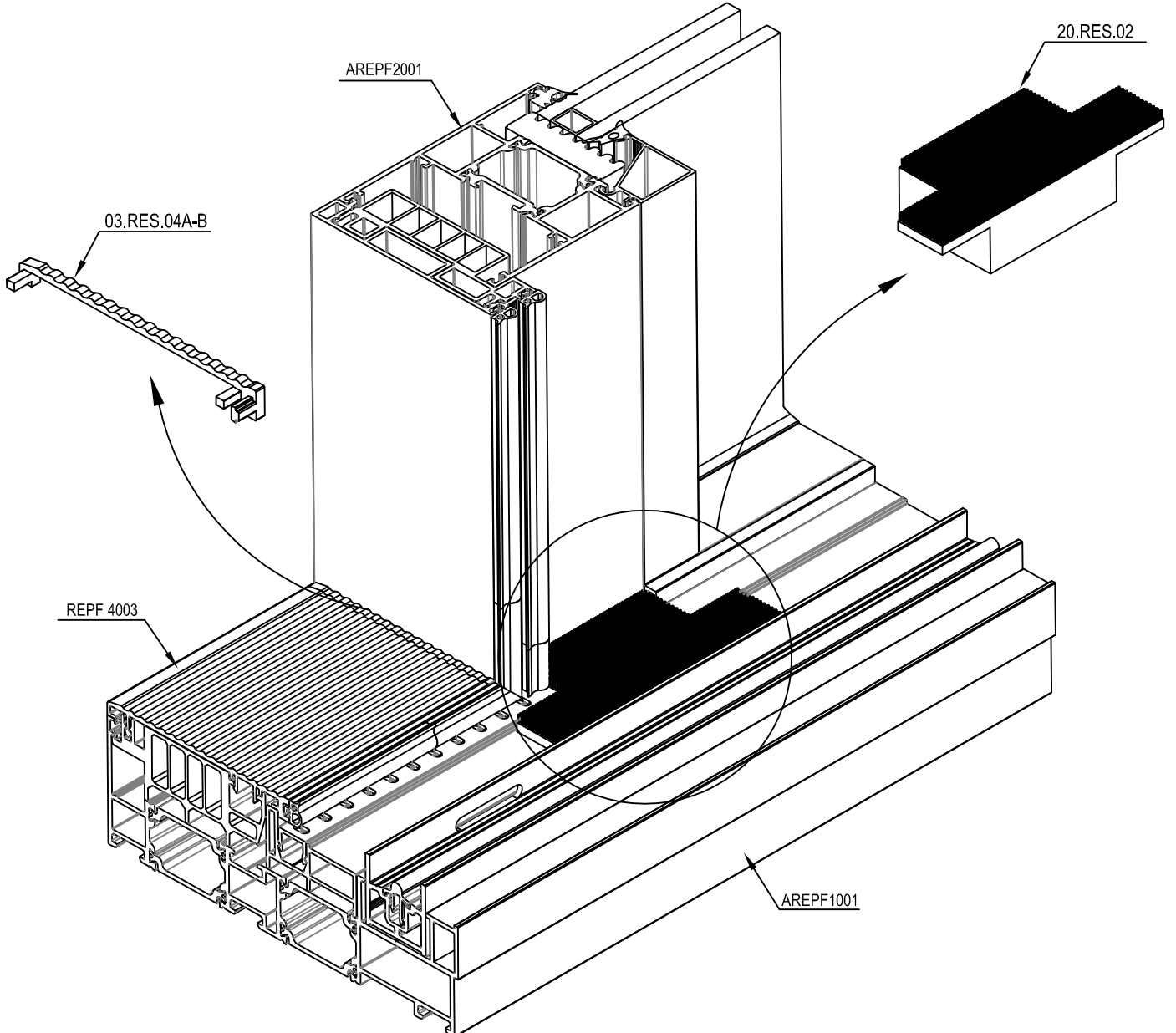
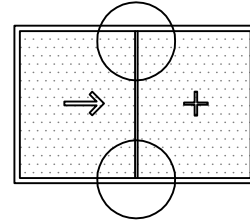

02.RES.02

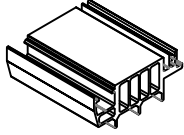

PVC PROFIL
PVC PROFILE

Malzeme / Material : PVC

02.RES.04

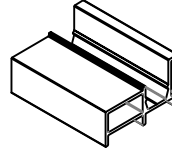

PVC PROFIL
PVC PROFILE

Malzeme / Material : PVC

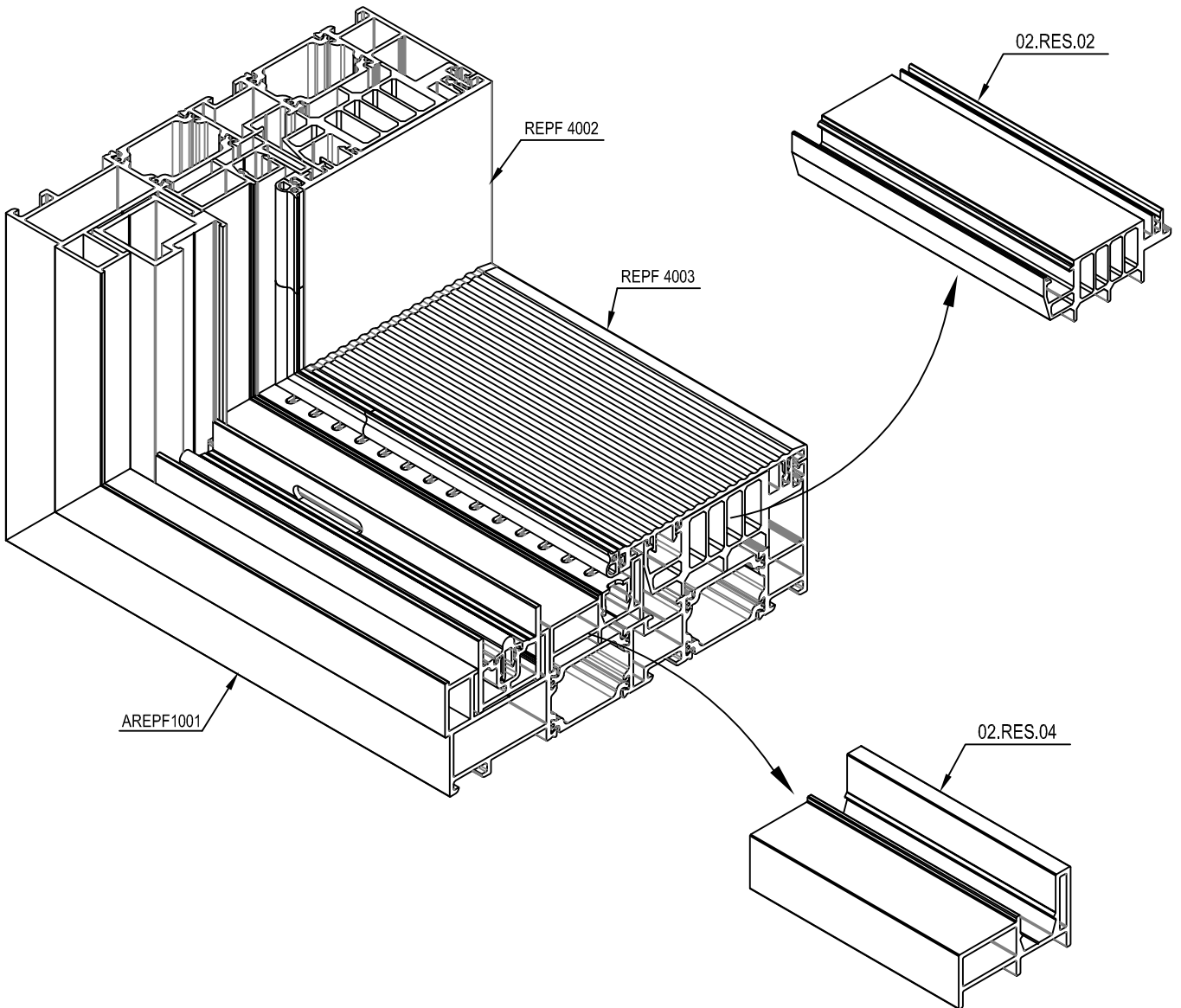

02.RES.07

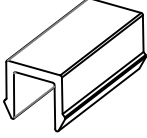

PVC PROFIL
PVC PROFILE

Malzeme / Material : PVC

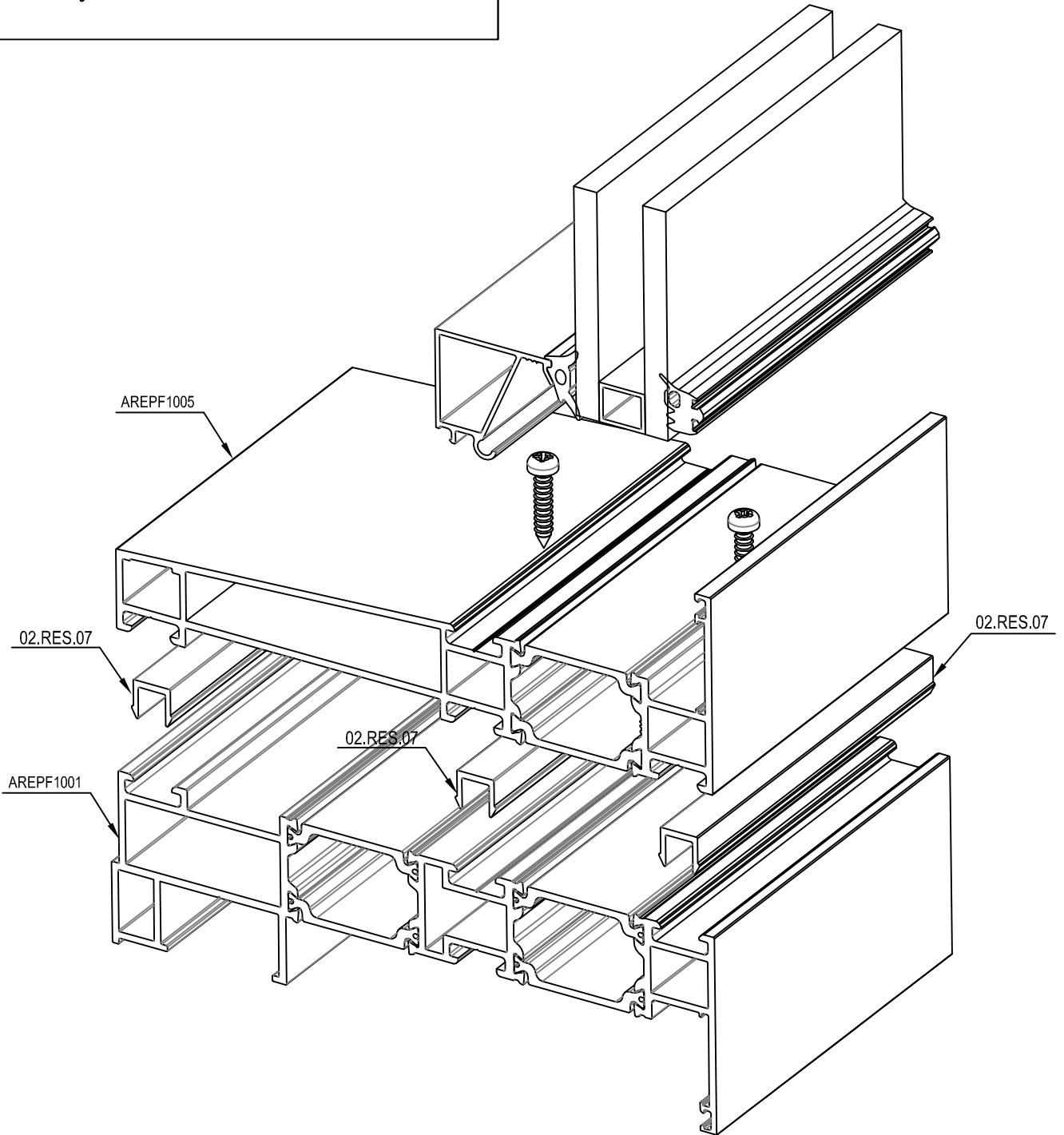

04.RES.01A

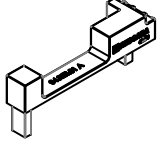

KAPAK (ÜST)
CAP (UP)

Malzeme / Material : PVC

04.RES.01B

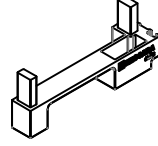

KAPAK (ALT)
CAP (DOWN)

Malzeme / Material : PVC

02.RES.01

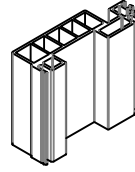

PVC PROFİL
PVC PROFILE

Malzeme / Material : PVC

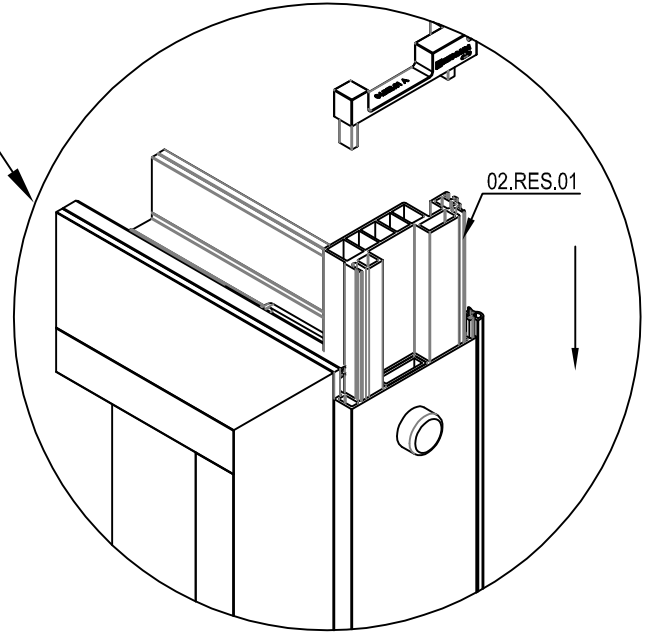
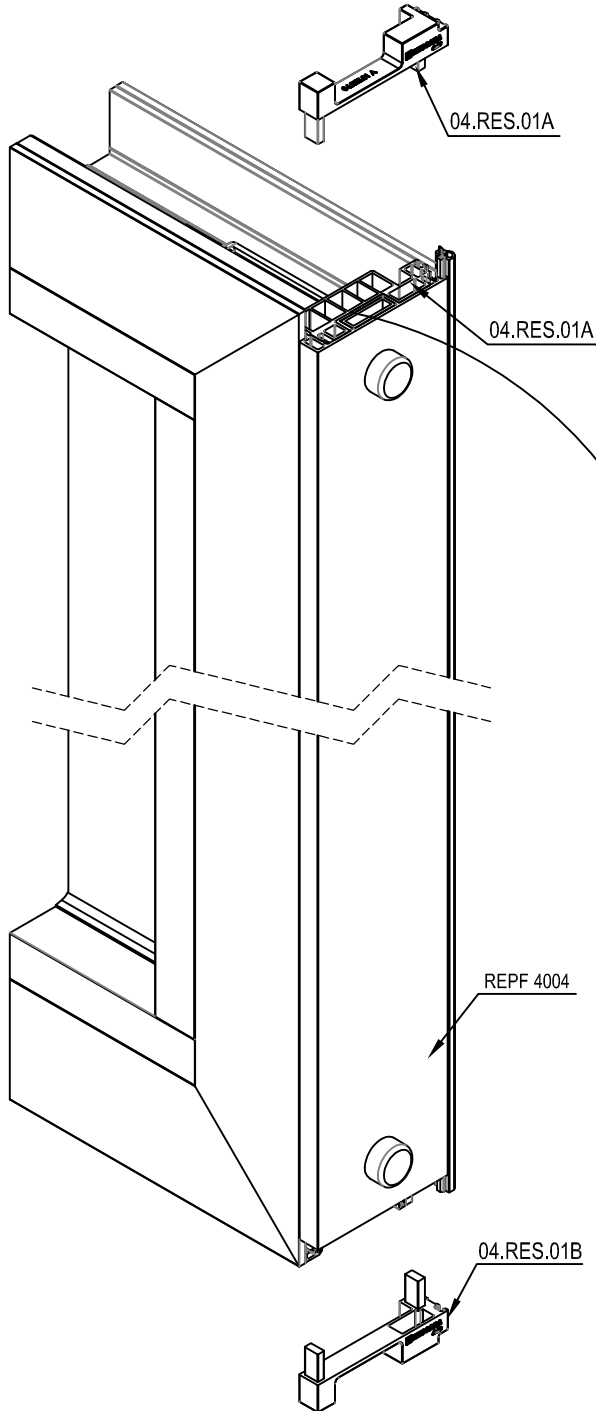

04.RES.03

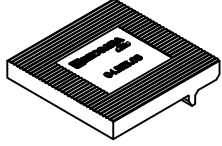

CAM DESTEK TAKOZU
GLASS SUPPORT PART

Malzeme / Material : PVC

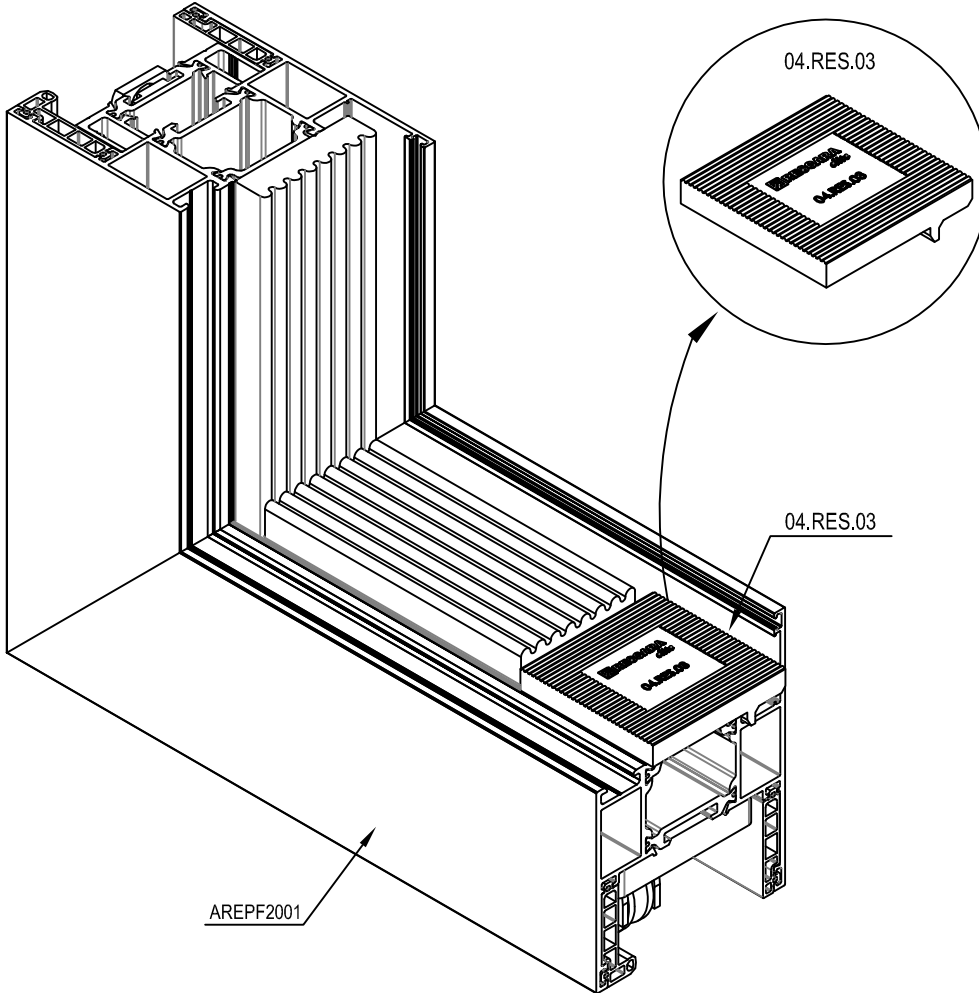
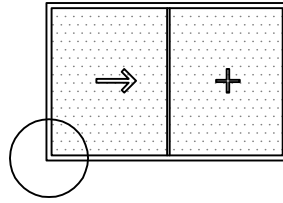

04.RES.02A

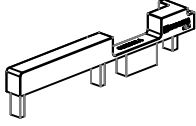

KAPAK (ÜST)
CAP (UP)

Malzeme / Material : PVC

04.RES.02B

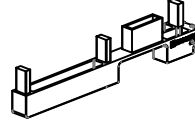

KAPAK (ALT)
CAP (DOWN)

Malzeme / Material : PVC

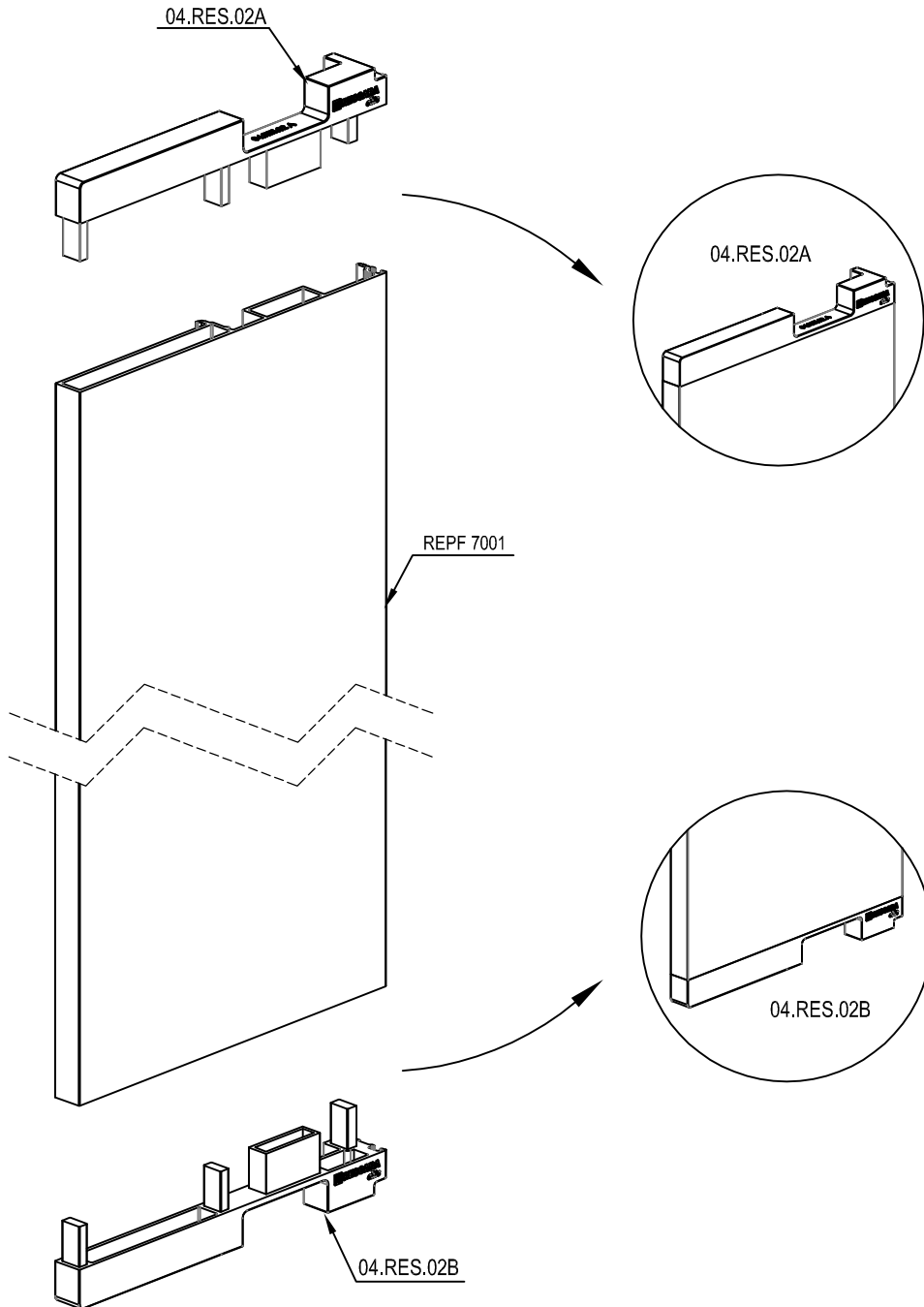

04.RES.17



KAPAKLI VİDA
SCREW WITH CAP

04.RES.17

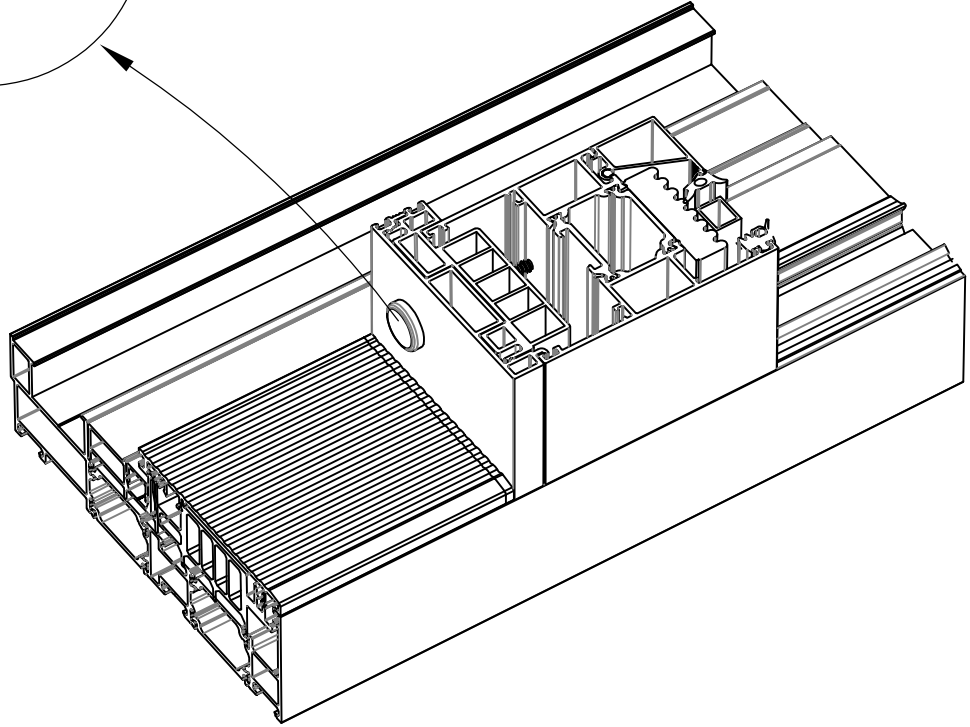

16.06.10

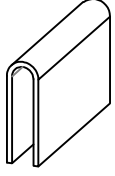

PASLANMAZ ÇELİK RAY
STAINLESS STEEL RAIL

Malzeme / Material : AISI 304

16.06.10

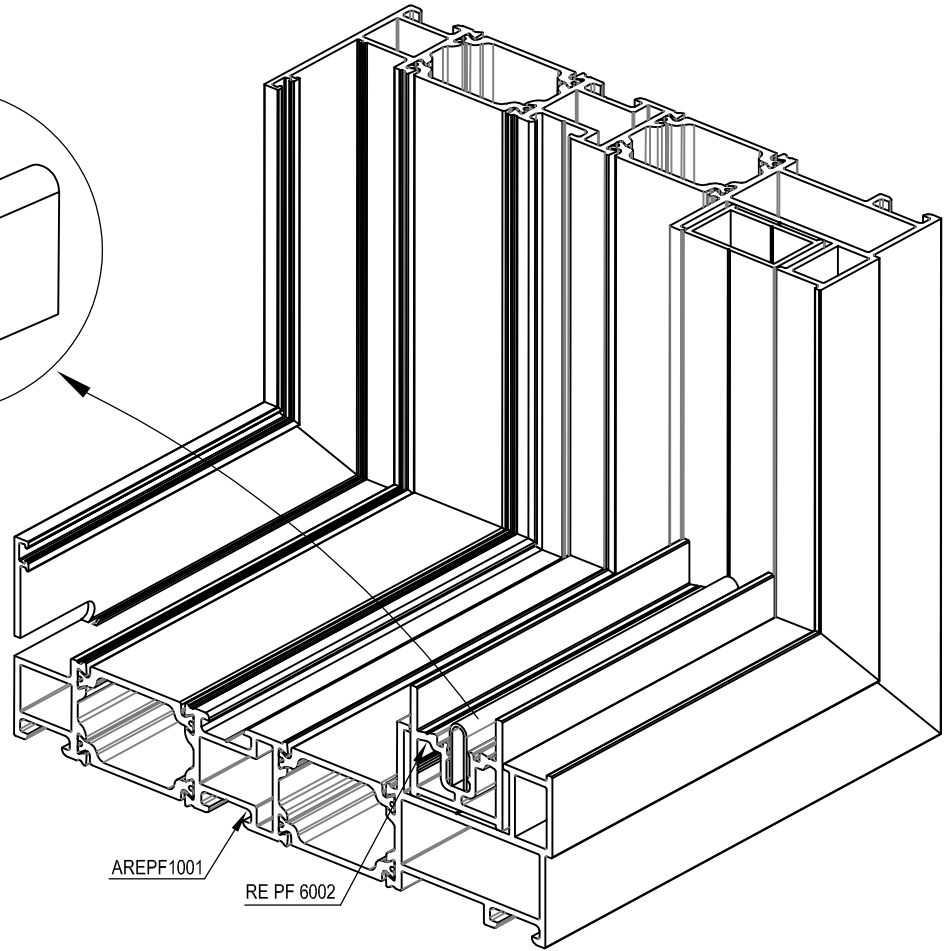
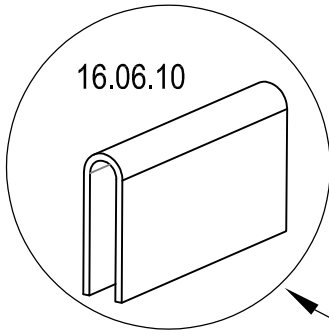

AREPF1001

RE PF 6002

07.05.44



RESCARA AKUSTİK PENCERE KOLU
RESCARA ACOUSTIC HANDLE

Renk / Colour : Siyah-Beyaz-Gri
Black-White-Grey

07.05.46



RESCARA AKUSTİK PENCERE KOLU
RESCARA ACOUSTIC HANDLE

Renk / Colour : Siyah-Beyaz-Gri
Black-White-Grey

07.05.60



ROTO ÇİFTLİ PENCERE KOLU
ROTO DOUBLE HANDLE

Renk / Colour : Siyah-Beyaz-Gri
Black-White-Grey

07.RES.01.19



ROTO SÜRME KOL
ROTO SLIDING HANDLE

Renk / Colour : Beyaz-Gri-Kahverengi
White-Grey-Brown

07.RES.01.25



ROTO SÜRME KOL
ROTO SLIDING HANDLE

Renk / Colour : Beyaz-Gri-Kahverengi
White-Grey-Brown

07.RES.01.26



ROTO SÜRME KOL ANAHTARLI
ROTO SLIDING HANDLE WITH KEY

Renk / Colour : Beyaz-Gri-Kahverengi
White-Grey-Brown

| ŞEMA SCHEME | ADET NUMBER | 07.05.44 KOL HANDLE | 07.RES.01.01 KOL ADAPTORU HANDLE ADAPTER | 07.RES.01.02 KAUKUÇ STOPER RUBBER STOPPER | 07.RES.01.06 ARKA İLİTME KİLİTİ STRİKER FOR BACK LOCK | 07.RES.01.09 STOPER STOPPER | 07.RES.01.10 ARKA İLİTME KİLİTİ BACK LOCK PIN | 07.RES.01.12 KONTROL FİM CONTROL PIN | 07.RES.01.14 ARABA CARRIAGE | 07.RES.01.16 ÜST KLAVİŞ UPPER GUEDE | 07.RES.01.18 ARKA İLİTME BACK STRIKER LOCK | 07.RES.01.20 FİM PIN | 07.RES.01.21 KARŞIK STRİKER | 07.RES.01.24 KÖŞE AKTARMI CORNER TRANSFER |
|-------------------------------|-----------------------------|---------------------------|--|---|---|-----------------------------------|---|--|-----------------------------------|---|--|----------------------------|-----------------------------------|---|
| TİP A (SAĞ) TYPE A (RIGHT) | L: 600-1099 H:1000-1400 | 1 | 1 | 1 | 2 | 2 | 2 | 6 | 2 | 2 | 2 | 2 | 2 | 3 |
| | L: 1100-1500 H:1000-1400 | 1 | 1 | 1 | 2 | 2 | 2 | 8 | 3 | 3 | 2 | 2 | 2 | 3 |
| | L: 600-1099 H:1401-2200 | 1 | 1 | 1 | 3 | 2 | 3 | 7 | 2 | 2 | 3 | 3 | 3 | 3 |
| | L: 1100-1500 H:1401-2200 | 1 | 1 | 1 | 3 | 2 | 3 | 9 | 3 | 3 | 3 | 3 | 3 | 3 |
| | L: 1501-2000 H:1401-2200 | 1 | 1 | 1 | 3 | 2 | 3 | 11 | 4 | 4 | 3 | 3 | 3 | 3 |
| | L: 600-1099 H:2201-2500 | 1 | 1 | 1 | 4 | 2 | 4 | 8 | 2 | 2 | 4 | 4 | 4 | 3 |
| | L: 1100-1500 H:2201-2500 | 1 | 1 | 1 | 4 | 2 | 4 | 11 | 3 | 3 | 4 | 4 | 4 | 3 |
| | L: 1501-2000 H:2201-2500 | 1 | 1 | 1 | 4 | 2 | 4 | 12 | 4 | 4 | 4 | 4 | 4 | 3 |
| | L: 600-1099 H:2501-3000 | 1 | 1 | 1 | 5 | 2 | 5 | 9 | 2 | 2 | 5 | 5 | 5 | 3 |
| | L: 1100-1500 H:2501-3000 | 1 | 1 | 1 | 5 | 2 | 5 | 11 | 3 | 3 | 5 | 5 | 5 | 3 |
| L: 1501-2000 H:2501-3000 | 1 | 1 | 1 | 5 | 2 | 5 | 13 | 4 | 4 | 5 | 5 | 5 | 3 | |

| ŞEMA SCHEME | ADET NUMBER | 07.05.44 KOL HANDLE | 07.RES.01.01 KOL ADAPTORU HANDLE ADAPTER | 07.RES.01.02 KAUKUÇ STOPER RUBBER STOPPER | 07.RES.01.06 ARKA İLİTME KİLİTİ STRİKER FOR BACK LOCK | 07.RES.01.09 STOPER STOPPER | 07.RES.01.10 ARKA İLİTME KİLİTİ BACK LOCK PIN | 07.RES.01.12 KONTROL FİM CONTROL PIN | 07.RES.01.13 ARABA CARRIAGE | 07.RES.01.15 ÜST KLAVİŞ UPPER GUEDE | 07.RES.01.18 ARKA İLİTME BACK STRIKER LOCK | 07.RES.01.20 FİM PIN | 07.RES.01.21 KARŞIK STRİKER | 07.RES.01.24 KÖŞE AKTARMI CORNER TRANSFER |
|------------------------------|-----------------------------|---------------------------|--|---|---|-----------------------------------|---|--|-----------------------------------|---|--|----------------------------|-----------------------------------|---|
| TİP A (SOL) TYPE A (LEFT) | L: 600-1099 H:1000-1400 | 1 | 1 | 1 | 2 | 2 | 2 | 6 | 2 | 2 | 2 | 2 | 2 | 3 |
| | L: 1100-1500 H:1000-1400 | 1 | 1 | 1 | 2 | 2 | 2 | 8 | 3 | 3 | 2 | 2 | 2 | 3 |
| | L: 600-1099 H:1401-2200 | 1 | 1 | 1 | 3 | 2 | 3 | 7 | 2 | 2 | 3 | 3 | 3 | 3 |
| | L: 1100-1500 H:1401-2200 | 1 | 1 | 1 | 3 | 2 | 3 | 9 | 3 | 3 | 3 | 3 | 3 | 3 |
| | L: 1501-2000 H:1401-2200 | 1 | 1 | 1 | 3 | 2 | 3 | 11 | 4 | 4 | 3 | 3 | 3 | 3 |
| | L: 600-1099 H:2201-2500 | 1 | 1 | 1 | 4 | 2 | 4 | 8 | 2 | 2 | 4 | 4 | 4 | 3 |
| | L: 1100-1500 H:2201-2500 | 1 | 1 | 1 | 4 | 2 | 4 | 11 | 3 | 3 | 4 | 4 | 4 | 3 |
| | L: 1501-2000 H:2201-2500 | 1 | 1 | 1 | 4 | 2 | 4 | 12 | 4 | 4 | 4 | 4 | 4 | 3 |
| | L: 600-1099 H:2501-3000 | 1 | 1 | 1 | 5 | 2 | 5 | 9 | 2 | 2 | 5 | 5 | 5 | 3 |
| | L: 1100-1500 H:2501-3000 | 1 | 1 | 1 | 5 | 2 | 5 | 11 | 3 | 3 | 5 | 5 | 5 | 3 |
| L: 1501-2000 H:2501-3000 | 1 | 1 | 1 | 5 | 2 | 5 | 13 | 4 | 4 | 5 | 5 | 5 | 3 | |





| ŞEMA SCHEME | ADET NUMBER | 07.05.44 | 07.RES.01.01 | 07.RES.01.02 | 07.RES.01.03 | 07.RES.01.04 | 07.RES.01.05 | 07.RES.01.06 | 07.RES.01.10 | 07.RES.01.12 | 07.RES.01.13 | 07.RES.01.14 | 07.RES.01.15 | 07.RES.01.16 | 07.RES.01.17 | 07.RES.01.18 | 07.RES.01.20 | 07.RES.01.21 | 07.RES.01.24 |
|---|-----------------------------|------------|-----------------------------|------------------------------|--|------------------------------|------------------------------|---|---------------------------------|-------------------------|----------------|----------------|--------------------------|--------------------------|---------------------------------|---------------------------------|--------------|----------------|--------------------------------|
| | | KOL HANDLE | KOL ADAPTORU HANDLE ADAPTER | KAUKUK STOPER RUBBER STOPPER | BİRELESTRİLE AKTİF KANAT CORNER BUSH ACTIVE VENT | EMNİYET MANDALI SAFETY CATCH | EMNİYET MANDALI SAFETY CATCH | ARKA İLTİT KORSİNGİ STINGER FOR BACK LOCK | ARKA İLTİLEME FN1 BACK LOCK FN1 | KONTROL FN1 CONTROL FN1 | ARABA CARRIAGE | ARABA CARRIAGE | ÖST İLÇAYICI UPPER GUIDE | ÖST İLÇAYICI UPPER GUIDE | ARKA İLTİLEME BACK STINGER LOCK | ARKA İLTİLEME BACK STINGER LOCK | FN1 FN1 | KARŞIK STİNGER | KÖŞE AKTİFİNER CORNER TRANSFER |
| TİP C (AKTİF KANAT SAĞ) TYPE C (VENT RIGHT) | L: 600-1099 H:1000-1400 | 2 | 2 | 2 | 1 | 1 | 1 | 4 | 4 | 12 | 2 | 2 | 2 | 2 | 2 | 2 | 2 | 2 | 6 |
| | L: 1100-1500 H:1000-1400 | 2 | 2 | 2 | 1 | 1 | 1 | 4 | 4 | 16 | 3 | 3 | 3 | 3 | 2 | 2 | 2 | 2 | 6 |
| | L: 600-1099 H:1401-2200 | 2 | 2 | 2 | 1 | 1 | 1 | 6 | 6 | 14 | 2 | 2 | 2 | 2 | 3 | 3 | 3 | 3 | 6 |
| | L: 1100-1500 H:1401-2200 | 2 | 2 | 2 | 1 | 1 | 1 | 6 | 6 | 18 | 3 | 3 | 3 | 3 | 3 | 3 | 3 | 3 | 6 |
| | L: 1501-2000 H:1401-2200 | 2 | 2 | 2 | 1 | 1 | 1 | 6 | 6 | 22 | 4 | 4 | 4 | 4 | 3 | 3 | 3 | 3 | 6 |
| | L: 600-1099 H:2201-2500 | 2 | 2 | 2 | 1 | 1 | 1 | 8 | 8 | 16 | 2 | 2 | 2 | 2 | 4 | 4 | 4 | 4 | 6 |
| | L: 1100-1500 H:2201-2500 | 2 | 2 | 2 | 1 | 1 | 1 | 8 | 8 | 22 | 3 | 3 | 3 | 3 | 4 | 4 | 4 | 4 | 6 |
| | L: 1501-2000 H:2201-2500 | 2 | 2 | 2 | 1 | 1 | 1 | 8 | 8 | 24 | 4 | 4 | 4 | 4 | 4 | 4 | 4 | 4 | 6 |
| | L: 600-1099 H:2501-3000 | 2 | 2 | 2 | 1 | 1 | 1 | 10 | 10 | 18 | 2 | 2 | 2 | 2 | 5 | 5 | 5 | 5 | 6 |
| | L: 1100-1500 H:2501-3000 | 2 | 2 | 2 | 1 | 1 | 1 | 10 | 10 | 22 | 3 | 3 | 3 | 3 | 5 | 5 | 5 | 5 | 6 |
| L: 1501-2000 H:2501-3000 | 2 | 2 | 2 | 1 | 1 | 1 | 10 | 10 | 26 | 4 | 4 | 4 | 4 | 5 | 5 | 5 | 5 | 6 | |

| ŞEMA SCHEME | ADET NUMBER | 07.05.44 | 07.RES.01.01 | 07.RES.01.02 | 07.RES.01.03 | 07.RES.01.04 | 07.RES.01.05 | 07.RES.01.06 | 07.RES.01.10 | 07.RES.01.12 | 07.RES.01.13 | 07.RES.01.14 | 07.RES.01.15 | 07.RES.01.16 | 07.RES.01.17 | 07.RES.01.18 | 07.RES.01.20 | 07.RES.01.21 | 07.RES.01.24 |
|--|-----------------------------|------------|-----------------------------|------------------------------|--|------------------------------|------------------------------|---|---------------------------------|-------------------------|----------------|----------------|--------------------------|--------------------------|---------------------------------|---------------------------------|--------------|----------------|--------------------------------|
| | | KOL HANDLE | KOL ADAPTORU HANDLE ADAPTER | KAUKUK STOPER RUBBER STOPPER | BİRELESTRİLE AKTİF KANAT CORNER BUSH ACTIVE VENT | EMNİYET MANDALI SAFETY CATCH | EMNİYET MANDALI SAFETY CATCH | ARKA İLTİT KORSİNGİ STINGER FOR BACK LOCK | ARKA İLTİLEME FN1 BACK LOCK FN1 | KONTROL FN1 CONTROL FN1 | ARABA CARRIAGE | ARABA CARRIAGE | ÖST İLÇAYICI UPPER GUIDE | ÖST İLÇAYICI UPPER GUIDE | ARKA İLTİLEME BACK STINGER LOCK | ARKA İLTİLEME BACK STINGER LOCK | FN1 FN1 | KARŞIK STİNGER | KÖŞE AKTİFİNER CORNER TRANSFER |
| TİP C (AKTİF KANAT SOL) TYPE C (VENT LEFT) | L: 600-1099 H:1000-1400 | 2 | 2 | 2 | 1 | 1 | 1 | 4 | 4 | 12 | 2 | 2 | 2 | 2 | 2 | 2 | 2 | 2 | 6 |
| | L: 1100-1500 H:1000-1400 | 2 | 2 | 2 | 1 | 1 | 1 | 4 | 4 | 16 | 3 | 3 | 3 | 3 | 2 | 2 | 2 | 2 | 6 |
| | L: 600-1099 H:1401-2200 | 2 | 2 | 2 | 1 | 1 | 1 | 6 | 6 | 14 | 2 | 2 | 2 | 2 | 3 | 3 | 3 | 3 | 6 |
| | L: 1100-1500 H:1401-2200 | 2 | 2 | 2 | 1 | 1 | 1 | 6 | 6 | 18 | 3 | 3 | 3 | 3 | 3 | 3 | 3 | 3 | 6 |
| | L: 1501-2000 H:1401-2200 | 2 | 2 | 2 | 1 | 1 | 1 | 6 | 6 | 22 | 4 | 4 | 4 | 4 | 3 | 3 | 3 | 3 | 6 |
| | L: 600-1099 H:2201-2500 | 2 | 2 | 2 | 1 | 1 | 1 | 8 | 8 | 16 | 2 | 2 | 2 | 2 | 4 | 4 | 4 | 4 | 6 |
| | L: 1100-1500 H:2201-2500 | 2 | 2 | 2 | 1 | 1 | 1 | 8 | 8 | 22 | 3 | 3 | 3 | 3 | 4 | 4 | 4 | 4 | 6 |
| | L: 1501-2000 H:2201-2500 | 2 | 2 | 2 | 1 | 1 | 1 | 8 | 8 | 24 | 4 | 4 | 4 | 4 | 4 | 4 | 4 | 4 | 6 |
| | L: 600-1099 H:2501-3000 | 2 | 2 | 2 | 1 | 1 | 1 | 10 | 10 | 18 | 2 | 2 | 2 | 2 | 5 | 5 | 5 | 5 | 6 |
| | L: 1100-1500 H:2501-3000 | 2 | 2 | 2 | 1 | 1 | 1 | 10 | 10 | 22 | 3 | 3 | 3 | 3 | 5 | 5 | 5 | 5 | 6 |
| L: 1501-2000 H:2501-3000 | 2 | 2 | 2 | 1 | 1 | 1 | 10 | 10 | 26 | 4 | 4 | 4 | 4 | 5 | 5 | 5 | 5 | 6 | |

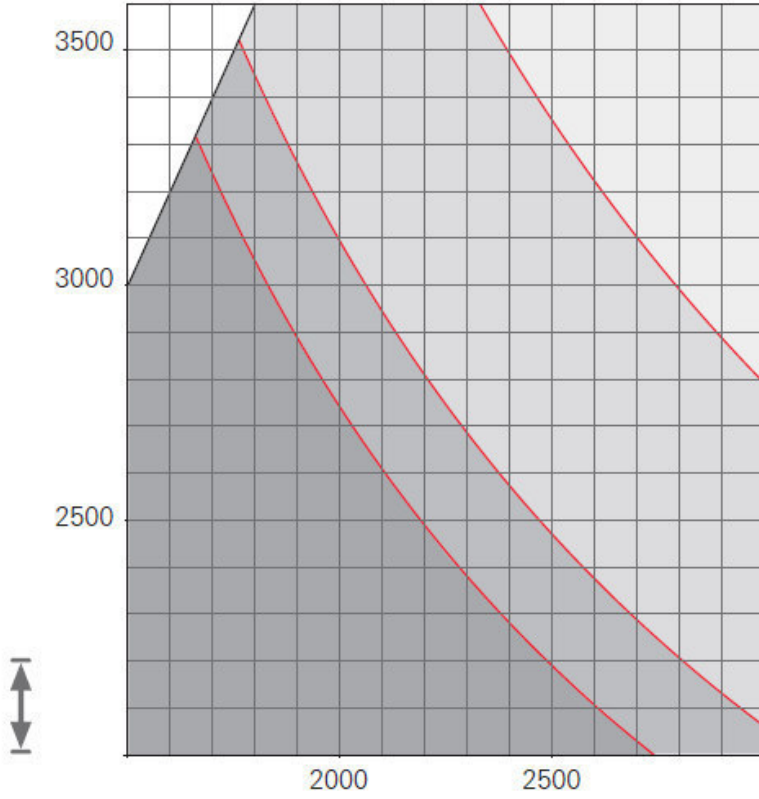
INOWA 400 KG UYGULAMA DİYAGRAMI APPLICATION DIAGRAM FOR INOWA 400 KG

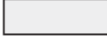
SH:SW = max. 2:1



-  = İzin verilmeyen uygulama aralığı
Impermissible application range
-  = 35 kg/m²
-  = 50 kg/m²
-  = 70 kg/m²
-  = 80 kg/m²

| | | UYGULAMA ALANI APPLICATION RANGE |
|---|--------------------------------------|-------------------------------------|
|  | KANAT GENİŞLİĞİ (SW) SASH WIDTH | 1500 - 3000 mm |
|  | KANAT YÜKSEKLİĞİ (SH) SASH HEIGHT | 2000 - 3600 mm |
|  | KANAT AĞIRLIĞI (S.kg) SASH WEIGHT | Max: 400 kg |
| | CAM AĞIRLIĞI GLASS WEIGHT | Max: 80 kg |

* SH / SW ORANI 2:1' İN ÜZERİNDE KALAN ÖLÇÜLERİN UYGULANMASI CİDDİ TEHLİKELERE YOL AÇABİLİR.
THE APPLICATION OF DIMENSIONS OVER RATIOS SH/SW > 2:1 MAY CAUSE SERIOUS HAZARDS

| ŞEMA SCHEME | ADET NUMBER | 07.RES.01.25 | 07.RES.01.01 | 07.RES.01.37 | 07.RES.01.51 | 07.RES.01.09 | 07.RES.01.54 | 07.RES.01.44 | 07.RES.01.47 | 07.RES.01.45 | 07.RES.01.52 | 07.RES.01.20 | 07.RES.01.21 | 07.RES.01.24 | 07.RES.01.49 | 07.RES.01.43 |
|-------------------------------|------------------------------|---------------|--|---|---|------------------|--|-----------------------------|-------------------|----------------------------|-------------------------------------|--------------|---------------------|-----------------------------|--------------------------------------|---|
| | | KOL HANDLE | KOL ADAPTÖRÜ FLUSHER-BASED GEARBOX | ARKA MİL ELENE KAPAZİTİ COVER-CHIP FOR STRIKER | ARKA MİL KARSUJUNA STRIKER FOR BACK LOCK | STOPER BUFFER | ARKA MİL ELENE FİJİ ADJUSTABLE LOCKING CAM | KONTROL FİJİ CONTROL-FIN | ARKA ROLLER ÜBİTİ | ÖST İZLAVİT UPPER-GUIDE | ARKA MİL ELENE BACK-STRIKER LOCK | FİJİ FIN | KARŞILIK STRIKER | KÖŞE AKTİFİ CORNER-DRIVE | DEKİLEME ÖZELİ STABILIZATION-LIFT | HATALI MİL ELENE KARSUJUNA STRIKER TO PREVENT INCORRECT OPERATION |
| TİP A (SAĞ) TYPE A (RIGHT) | L: 1500-2140 H: 2000-2200 | 1 | 1 | 3 | 3 | 2 | 3 | 9 | 2 | 3 | 3 | 3 | 2 | 3 | 1 | 1 |
| | L: 1500-2140 H: 2201-2540 | 1 | 1 | 4 | 4 | 2 | 4 | 10 | 2 | 3 | 4 | 3 | 2 | 3 | 1 | 1 |
| | L: 1500-2140 H: 2541-3000 | 1 | 1 | 4 | 4 | 2 | 4 | 10 | 2 | 3 | 4 | 4 | 3 | 3 | 1 | 1 |
| | L: 1500-2140 H: 3001-3140 | 1 | 1 | 5 | 5 | 2 | 5 | 11 | 2 | 3 | 5 | 4 | 3 | 3 | 1 | 1 |
| | L: 1500-2140 H: 3141-3600 | 1 | 1 | 5 | 5 | 2 | 5 | 11 | 2 | 3 | 5 | 5 | 4 | 3 | 1 | 1 |
| | L: 2141-3000 H: 2000-2200 | 1 | 1 | 3 | 3 | 2 | 3 | 11 | 2 | 4 | 3 | 3 | 2 | 3 | 2 | 1 |
| | L: 2141-3000 H: 2201-2540 | 1 | 1 | 4 | 4 | 2 | 4 | 12 | 2 | 4 | 4 | 3 | 2 | 3 | 2 | 1 |
| | L: 2141-3000 H: 2541-3000 | 1 | 1 | 4 | 4 | 2 | 4 | 12 | 2 | 4 | 4 | 4 | 3 | 3 | 2 | 1 |
| | L: 2141-3000 H: 3001-3140 | 1 | 1 | 5 | 5 | 2 | 5 | 13 | 2 | 4 | 5 | 4 | 3 | 3 | 2 | 1 |
| | L: 2141-3000 H: 3141-3600 | 1 | 1 | 5 | 5 | 2 | 5 | 13 | 2 | 4 | 5 | 5 | 4 | 3 | 2 | 1 |

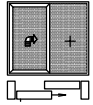

| ŞEMA SCHEME | ADET NUMBER | 07.RES.01.25 | 07.RES.01.01 | 07.RES.01.37 | 07.RES.01.51 | 07.RES.01.09 | 07.RES.01.54 | 07.RES.01.44 | 07.RES.01.48 | 07.RES.01.46 | 07.RES.01.53 | 07.RES.01.20 | 07.RES.01.21 | 07.RES.01.24 | 07.RES.01.50 | 07.RES.01.43 |
|------------------------------|------------------------------|---------------|--|---|---|------------------|--|-----------------------------|-------------------|----------------------------|-------------------------------------|--------------|---------------------|-----------------------------|--------------------------------------|---|
| | | KOL HANDLE | KOL ADAPTÖRÜ FLUSHER-BASED GEARBOX | ARKA MİL ELENE KAPAZİTİ COVER-CHIP FOR STRIKER | ARKA MİL KARSUJUNA STRIKER FOR BACK LOCK | STOPER BUFFER | ARKA MİL ELENE FİJİ ADJUSTABLE LOCKING CAM | KONTROL FİJİ CONTROL-FIN | ARKA ROLLER ÜBİTİ | ÖST İZLAVİT UPPER-GUIDE | ARKA MİL ELENE BACK-STRIKER LOCK | FİJİ FIN | KARŞILIK STRIKER | KÖŞE AKTİFİ CORNER-DRIVE | DEKİLEME ÖZELİ STABILIZATION-LIFT | HATALI MİL ELENE KARSUJUNA STRIKER TO PREVENT INCORRECT OPERATION |
| TİP A (SOL) TYPE A (LEFT) | L: 1500-2140 H: 2000-2200 | 1 | 1 | 3 | 3 | 2 | 3 | 9 | 2 | 3 | 3 | 3 | 2 | 3 | 1 | 1 |
| | L: 1500-2140 H: 2201-2540 | 1 | 1 | 4 | 4 | 2 | 4 | 10 | 2 | 3 | 4 | 3 | 2 | 3 | 1 | 1 |
| | L: 1500-2140 H: 2541-3000 | 1 | 1 | 4 | 4 | 2 | 4 | 10 | 2 | 3 | 4 | 4 | 3 | 3 | 1 | 1 |
| | L: 1500-2140 H: 3001-3140 | 1 | 1 | 5 | 5 | 2 | 5 | 11 | 2 | 3 | 5 | 4 | 3 | 3 | 1 | 1 |
| | L: 1500-2140 H: 3141-3600 | 1 | 1 | 5 | 5 | 2 | 5 | 11 | 2 | 3 | 5 | 5 | 4 | 3 | 1 | 1 |
| | L: 2141-3000 H: 2000-2200 | 1 | 1 | 3 | 3 | 2 | 3 | 11 | 2 | 4 | 3 | 3 | 2 | 3 | 2 | 1 |
| | L: 2141-3000 H: 2201-2540 | 1 | 1 | 4 | 4 | 2 | 4 | 12 | 2 | 4 | 4 | 3 | 2 | 3 | 2 | 1 |
| | L: 2141-3000 H: 2541-3000 | 1 | 1 | 4 | 4 | 2 | 4 | 12 | 2 | 4 | 4 | 4 | 3 | 3 | 2 | 1 |
| | L: 2141-3000 H: 3001-3140 | 1 | 1 | 5 | 5 | 2 | 5 | 13 | 2 | 4 | 5 | 4 | 3 | 3 | 2 | 1 |
| | L: 2141-3000 H: 3141-3600 | 1 | 1 | 5 | 5 | 2 | 5 | 13 | 2 | 4 | 5 | 5 | 4 | 3 | 2 | 1 |

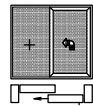

| ŞEMA SCHEME | ADET NUMBER | 07.RES.01.25 KOL HANDLE | 07.RES.01.01 KOL ADAPTÖRÜ FLUSHER/REARDED GEARBOX | 07.RES.01.37 ARKA KİLİTLEME KAPAKI COVER CAP FOR STRONG STRONGER FOR BACK LOCK | 07.RES.01.51 ARKA KİLİT KORSBİTİ STRONGER FOR BACK LOCK | 07.RES.01.09 STOPER BUFFER | 07.RES.01.54 ARKA KİLİTLEME PİMİ ADJUSTABLE LOCKING CAM | 07.RES.01.44 KONTROL PİMİ CONTROL PIN | 07.RES.01.47 ARKA ROLLER ÜNİTİ FLYER ROLLER UNIT | 07.RES.01.45 ÖST KİLİT UPPER GUIDE | 07.RES.01.52 ARKA KİLİTLEME BACK STRONGER LOCK | 07.RES.01.20 PİM PIN | 07.RES.01.21 KORSBİT STRONGER | 07.RES.01.24 KÖSE ACTUARI CORNER ORDE | 07.RES.01.49 DENEYİMLİ ÖZETİM STABILISATION LIFE | 07.RES.01.43 HATALI HÜLLEMİN HANS STRONGER TO PREVENT INCORRECT OPERATION | 07.RES.01.03 BİRLİKTEKİ AKTİF PİM COUPLING | 07.RES.01.04 HATALI HÜLLEMİN PİMİ REHANDLING DEVICE | 07.RES.01.05 HATALI HÜLLEMİN AKTİF REHANDLING DEVICE |
|--|------------------------------|----------------------------|--|---|---|----------------------------------|--|---|--|--|--|----------------------------|-------------------------------------|---|--|--|--|---|--|
| TİP C (AKTİF KANAT SAĞ) TYPE C (VENT RIGHT) | L: 1500-2140 H: 2000-2200 | 2 | 2 | 6 | 6 | 2 | 6 | 18 | 4 | 6 | 6 | 3 | 2 | 6 | 2 | 1 | 1 | 1 | 1 |
| | L: 1500-2140 H: 2201-2540 | 2 | 2 | 8 | 8 | 2 | 8 | 20 | 4 | 6 | 8 | 3 | 2 | 6 | 2 | 1 | 1 | 1 | 1 |
| | L: 1500-2140 H: 2541-3000 | 2 | 2 | 8 | 8 | 2 | 8 | 20 | 4 | 6 | 8 | 4 | 3 | 6 | 2 | 1 | 1 | 1 | 1 |
| | L: 1500-2140 H: 3001-3140 | 2 | 2 | 10 | 10 | 2 | 10 | 22 | 4 | 6 | 10 | 4 | 3 | 6 | 2 | 1 | 1 | 1 | 1 |
| | L: 1500-2140 H: 3141-3600 | 2 | 2 | 10 | 10 | 2 | 10 | 22 | 4 | 6 | 10 | 5 | 4 | 6 | 2 | 1 | 1 | 1 | 1 |
| | L: 2141-3000 H: 2000-2200 | 2 | 2 | 6 | 6 | 2 | 6 | 22 | 4 | 8 | 6 | 3 | 2 | 6 | 4 | 1 | 1 | 1 | 1 |
| | L: 2141-3000 H: 2201-2540 | 2 | 2 | 8 | 8 | 2 | 8 | 24 | 4 | 8 | 8 | 3 | 2 | 6 | 4 | 1 | 1 | 1 | 1 |
| | L: 2141-3000 H: 2541-3000 | 2 | 2 | 8 | 8 | 2 | 8 | 24 | 4 | 8 | 8 | 4 | 3 | 6 | 4 | 1 | 1 | 1 | 1 |
| | L: 2141-3000 H: 3001-3140 | 2 | 2 | 10 | 10 | 2 | 10 | 26 | 4 | 8 | 10 | 4 | 3 | 6 | 4 | 1 | 1 | 1 | 1 |
| | L: 2141-3000 H: 3141-3600 | 2 | 2 | 10 | 10 | 2 | 10 | 26 | 4 | 8 | 10 | 5 | 4 | 6 | 4 | 1 | 1 | 1 | 1 |

| ŞEMA SCHEME | ADET NUMBER | 07.RES.01.25 KOL HANDLE | 07.RES.01.01 KOL ADAPTÖRÜ FLUSHER/REARDED GEARBOX | 07.RES.01.37 ARKA KİLİTLEME KAPAKI COVER CAP FOR STRONG STRONGER FOR BACK LOCK | 07.RES.01.51 ARKA KİLİT KORSBİTİ STRONGER FOR BACK LOCK | 07.RES.01.09 STOPER BUFFER | 07.RES.01.54 ARKA KİLİTLEME PİMİ ADJUSTABLE LOCKING CAM | 07.RES.01.44 KONTROL PİMİ CONTROL PIN | 07.RES.01.48 ARKA ROLLER ÜNİTİ FLYER ROLLER UNIT | 07.RES.01.46 ÖST KİLİT UPPER GUIDE | 07.RES.01.53 ARKA KİLİTLEME BACK STRONGER LOCK | 07.RES.01.20 PİM PIN | 07.RES.01.21 KORSBİT STRONGER | 07.RES.01.24 KÖSE ACTUARI CORNER ORDE | 07.RES.01.50 DENEYİMLİ ÖZETİM STABILISATION LIFE | 07.RES.01.43 HATALI HÜLLEMİN HANS STRONGER TO PREVENT INCORRECT OPERATION | 07.RES.01.03 BİRLİKTEKİ AKTİF PİM COUPLING | 07.RES.01.04 HATALI HÜLLEMİN PİMİ REHANDLING DEVICE | 07.RES.01.05 HATALI HÜLLEMİN AKTİF REHANDLING DEVICE |
|---|------------------------------|----------------------------|--|---|---|----------------------------------|--|---|--|--|--|----------------------------|-------------------------------------|---|--|--|--|---|--|
| TİP C (AKTİF KANAT SOL) TYPE C (VENT LEFT) | L: 1500-2140 H: 2000-2200 | 2 | 2 | 6 | 6 | 2 | 6 | 18 | 4 | 6 | 6 | 3 | 2 | 6 | 2 | 1 | 1 | 1 | 1 |
| | L: 1500-2140 H: 2201-2540 | 2 | 2 | 8 | 8 | 2 | 8 | 20 | 4 | 6 | 8 | 3 | 2 | 6 | 2 | 1 | 1 | 1 | 1 |
| | L: 1500-2140 H: 2541-3000 | 2 | 2 | 8 | 8 | 2 | 8 | 20 | 4 | 6 | 8 | 4 | 3 | 6 | 2 | 1 | 1 | 1 | 1 |
| | L: 1500-2140 H: 3001-3140 | 2 | 2 | 10 | 10 | 2 | 10 | 22 | 4 | 6 | 10 | 4 | 3 | 6 | 2 | 1 | 1 | 1 | 1 |
| | L: 1500-2140 H: 3141-3600 | 2 | 2 | 10 | 10 | 2 | 10 | 22 | 4 | 6 | 10 | 5 | 4 | 6 | 2 | 1 | 1 | 1 | 1 |
| | L: 2141-3000 H: 2000-2200 | 2 | 2 | 6 | 6 | 2 | 6 | 22 | 4 | 8 | 6 | 3 | 2 | 6 | 4 | 1 | 1 | 1 | 1 |
| | L: 2141-3000 H: 2201-2540 | 2 | 2 | 8 | 8 | 2 | 8 | 24 | 4 | 8 | 8 | 3 | 2 | 6 | 4 | 1 | 1 | 1 | 1 |
| | L: 2141-3000 H: 2541-3000 | 2 | 2 | 8 | 8 | 2 | 8 | 24 | 4 | 8 | 8 | 4 | 3 | 6 | 4 | 1 | 1 | 1 | 1 |
| | L: 2141-3000 H: 3001-3140 | 2 | 2 | 10 | 10 | 2 | 10 | 26 | 4 | 8 | 10 | 4 | 3 | 6 | 4 | 1 | 1 | 1 | 1 |
| | L: 2141-3000 H: 3141-3600 | 2 | 2 | 10 | 10 | 2 | 10 | 26 | 4 | 8 | 10 | 5 | 4 | 6 | 4 | 1 | 1 | 1 | 1 |